l'agenda

bucknell

nineteen hundred forty-five

Dup

BUCKNELL UNIVERSITY ARCHIVES

EX LIBRIS

L'AGENDA

Nineteen Hundred Forty-Five

Volume Fifty-Five
Published by the Senior Class
Bucknell University, Lewisburg, Pennsylvania

L'AGENDA '45

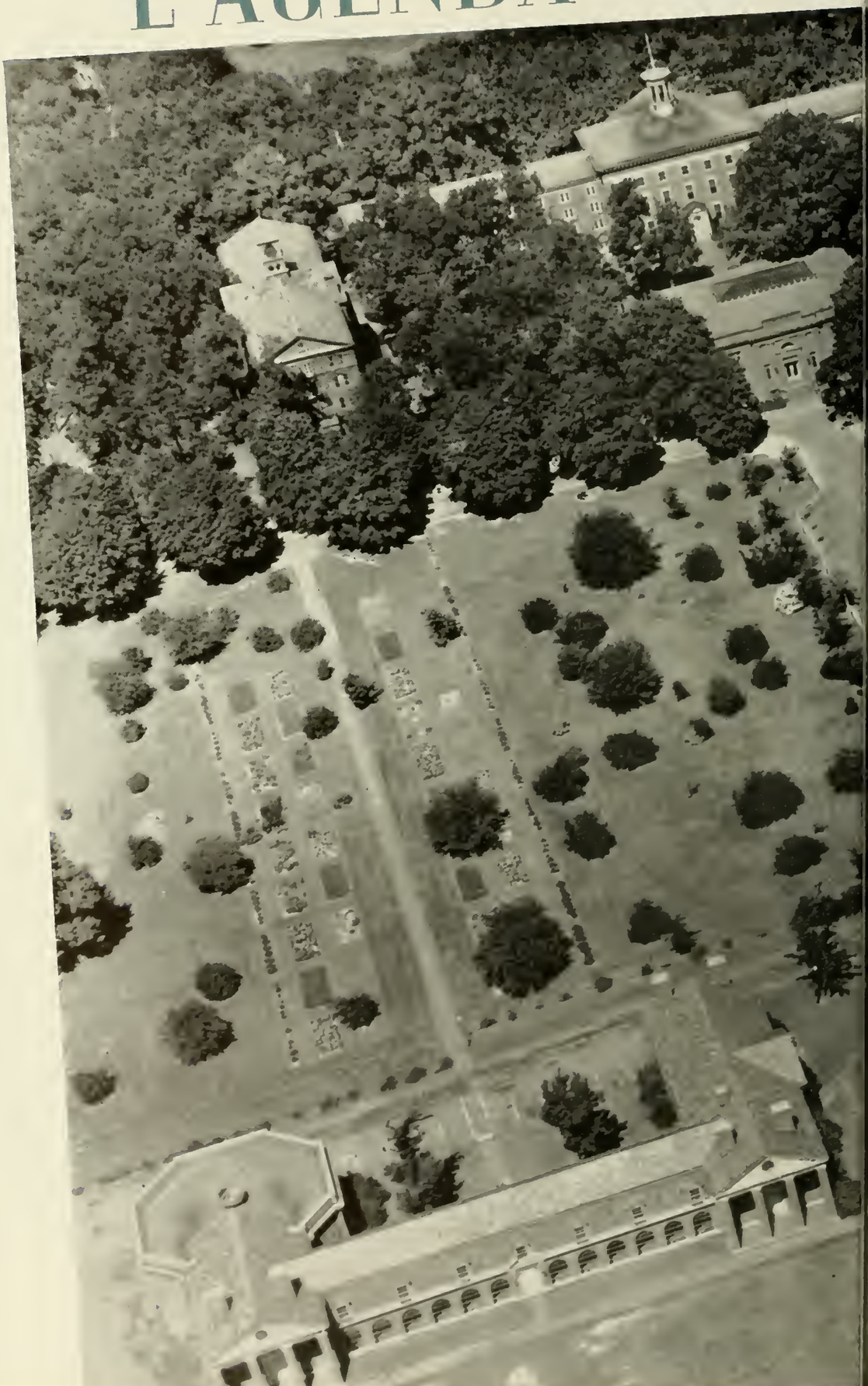

A Year in Panorama

John Winter Rice

DEDICATION

To a man whose efforts and patience are unfailing and whose conquests are unsung, we proclaim the greatness that service and unselfish devotion deserve. A Bucknell graduate and veteran of World War I, he tried to join his five sons in the present war but was refused army service. Instead, he has remained a part of us at Bucknell, continuing to fulfill his duties to school and community. With respect and appreciation we dedicate this 1945 L'AGENDA to bacteriologist and citizen of consequence—

JOHN WINTER RICE.

In a war year of desperate sacrifice and climactic victories, no day has passed without some reminder that the farthest spots on the globe are not now remote from Bucknell. Armed men in combat and statesmen who pencil terms of peace are the companions of our thought as surely as are professors and fellow students. Thus, we live while we are learning to live; we suffer and rejoice and hope in a sphere far larger than the immediate present. That is as it should be. There can be no regrets. For the challenge of a college campus in war time we are honestly grateful; for the heritage of peaceful living which is Bucknell we hold lasting affection.

Against these backgrounds
we cast our shadows

Within the memory of every Bucknellian may be found keepsake pictures, the images of people, events, and places that for him have spelled college days. To call forth these pictures, by word and by photograph, we bring you L'AGENDA 1945.

Behind these walls

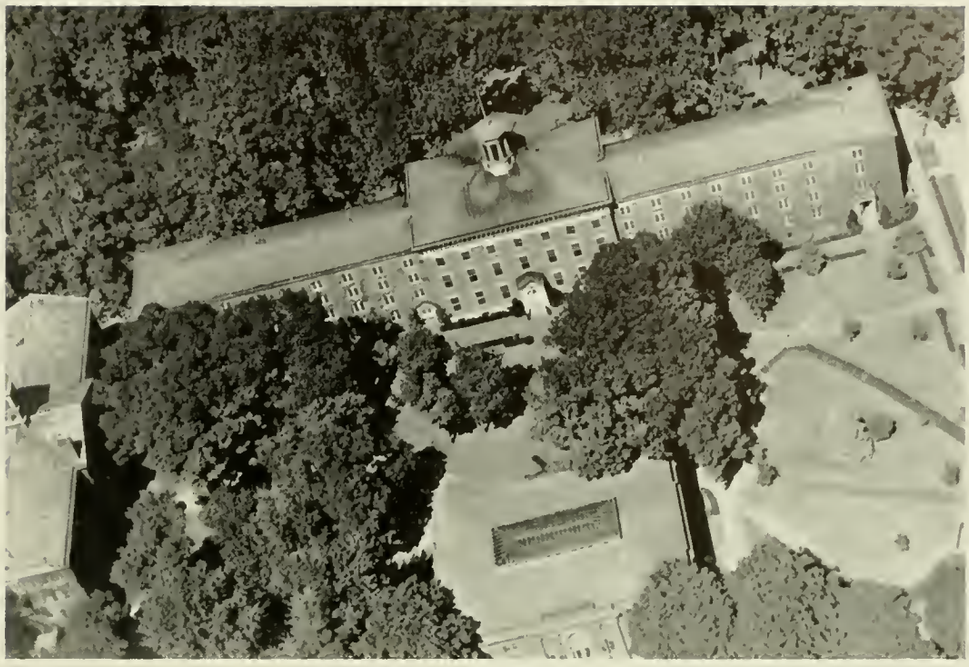

we strive

Captain Arnaud C. Marts, U. S. C. G. R.
President of the College

With the resignation of our beloved president, Dr. Arnaud C. Marts, Commencement, June, 1945, marks the close of a proud chapter in the history of Bucknell. Despite the increasing pressure of outside obligations, Dr. Marts has led the University through a decade of unprecedented achievement and growth. His wisdom, quiet strength, and deep understanding have inspired the whole campus, and to Bucknellians everywhere, he is "the Bucknell Way of Life." Dr. Marts led the college through the difficult war years; to our new president, Dr. Herbert L. Spencer, belongs the inspiring task of shaping the Bucknell of the future.

We have known fine men . . .

President Marts and President-Elect Spencer

Dr. Romeyn Henry Rivenburg
Dean

Fulfilling his duties as Vice President and Dean, Romeyn H. Rivenburg has gained recognition as a capable executive and as a sympathetic friend to students who come to him for aid in planning their college courses. After twenty-two years of service at Bucknell he announced in November his retirement, effective July 1, 1945. He has exerted great power over many phases of student life and has tempered that power with common sense and understanding. Dean Rivenburg will be succeeded by Dr. William H. Coleman, professor of English, who will serve for a period of one year and will give the President-elect special help during the first year of his administration.

. . . and received good counsel

Dr. Ralph Emerson Page
Dean of Men

Mrs. Paul G. Stolz
Acting Dean of Women

ADMINISTRATIVE COUNCIL

Left to Right—D. L. Ranck, Treasurer; R. E. Page, Dean of Men; F. G. Davis, Director of Admissions and Alumni Secretary; Mrs. Paul G. Stolz, Dean of Women; Captain A. C. Marts, President; R. H. Rivenburg, Vice President and Dean of the College; H. W. Holter, Registrar; H. W. Hayden, Librarian.

B. Gummo, G. B. Lawson, C. M. Bond.

ART
RELIGION
PHILOSOPHY

POLITICAL SCIENCE

J. A. Gathings, R. F. Page, E. W. Meyer.

SOCIOLOGY

F. B. Parker, A. L. Wood, M. F. Nimkoff.

from those who work

CHEMISTRY

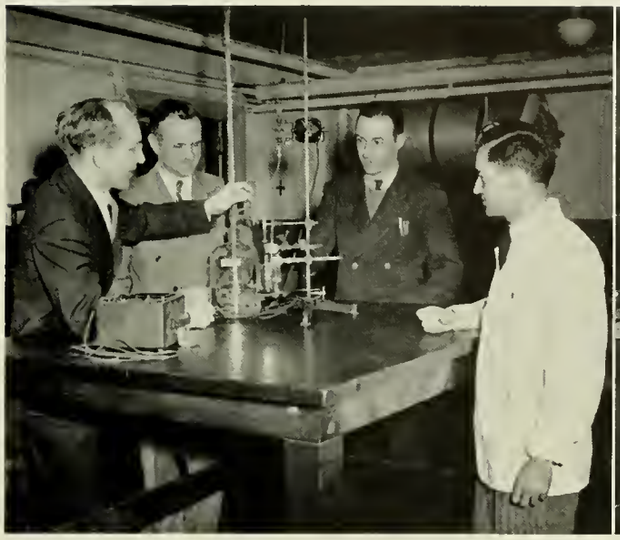

Left to Right—L. Kieft, W. Shenk, L. A. Blatz, T. Fagley.

PHYSICS

Seated, Left to Right—J. A. Richards, W. N. Lowry, C. Scheerer.
Standing—C. F. Stickney, A. Stickley, H. E. Cook, C. F. Bond.

MUSIC

Left to Right—W. McRae, W. Hansen, C. F. Stickney, Grace Jenkins, P. G. Stolz, Melicent Melrose, H. E. Cook.

to make their wisdom ours

ENGINEERING

Seated, Left to Right—G. M. Kunkel, G. A. Irland, D. M. Griffith, J. C. Reed, E. S. Cramer, H. A. Shaffer.
Standing—W. N. Baker, J. B. Miller, C. H. Kindig, W. H. Schuyler, J. S. Gold, P. P. Potter,

BIOLOGY

Left to Right — R. C. Tasker, N. H. Stewart, J. W. Rice.

MATHEMATICS

Seated—M. Ethyl Rivers, C. H. Richardson, W. T. MacCreadie.

Standing—W. I. Miller, P. Benson, D. P. Souders.

To know them

ECONOMICS

Seated, Left to Right—D. B. Young, Harriet A. Love, Trennie E. Eisley.

Standing—R. Peterson, R. L. Matz.

FOREIGN LANGUAGES

V. A. McCrossen, F. A. Sprague, F. G. Ballentine, A. I. Frantz.

Seated—C. W. Smith, H. W. Robbins, Mildred A. Martin.
Standing—G. M. Gregory, R. E. Streeter, A. G. Halline, D. G. Stillman.

has brought understanding

LIBRARY STAFF

Seated, Left to Right—G. E. Miles, E. M. Tansey, M. W. Zerby, M. H. Bolich, M. M. Hayden.
Standing—E. E. Reigle, H. W. Hayden, L. L. Boswell.

PSYCHOLOGY

R. F. Creegan, P. L. Harriman.

EDUCATION

Seated—Martica H. Georg.
Standing—W. H. Souvain, F. G. Davis.

that the soul of Bucknell

WOMEN'S PHYSICAL EDUCATION

Mary M. Whitenight, Sylvia Derr, Ruth M. Sealts.

MEN'S PHYSICAL EDUCATION

Seated, Left to Right—F. Scharf, CSp (A) (T); B. W. Griffith J. D. Plant.
Standing—J. J. Robinson, Sp (A) 3c; J. E. Ludwig, R. E. Wright, H. C. Northrup, Sp (A) 2c.

BOARD OF PUBLICATIONS

The Board of Publications supervises all student publications including *Bucknellian*, L'AGENDA, *Student Handbook*. It is composed of the editors and business managers of these publications, their faculty advisers, and several members of the administration. The Board determines matters of general policy as they relate to publications and is responsible for the selection of the editors and business managers of each.

Seated, Left to Right—Trennie E. Eisley, Nelson, R. E. Streeter, Lindemann, Doughty, R. E. Page.
Second Row—H. W. Holter, Patterson, Bishop.

is the people themselves

STUDENT FACULTY CONGRESS

First Row, Left to Right—Dorothy R. Young, Altemus, Miller, Stoltzenberg, White, J. A. Gathings.
Second Row—Whittam, Wolfinger, Nickeson, Jenkins, Doughty, Holifield, Ubil, Woehling, Bowers, Knoebel.
Third Row—Warden, Darlington, Richter, Steininger.

Representing democratic principles, the Student Faculty Congress is an organization which enables students and professors to work together on student activities, such as freshman rules, the student budget, and social activities on the campus.

The Congress is composed of students and members of the faculty, representing leading campus organizations. There are also two members of the V-12 Unit on the Congress.

The officers are Elise Miller, president; Dorothy Stolzenberg, vice president; Norma White, secretary; Robert Altemus, treasurer for the November term, and Roger Haddon, treasurer for the March semester. The faculty adviser of the group is Dr. James A. Gathings.

Seated, Left to Right—Dorothy R. Young, Whittam, Miller.
Second Row—F. B. Parker, Widger, Score.

UNIVERSITY SOCIAL COMMITTEE

Under the chairmanship of Mrs. Dorothy R. Young, the University Social Committee, composed of faculty and student representatives, serves as an overall planning and advisory committee for the social functions of the college.

Faculty and students . . .

WOMEN'S STUDENT GOVERNMENT ASSOCIATION

Seated, Left to Right—L. Miller, E. Miller, Woehling, Kloss, White.
Second Row—Knoebel, Frantz, Wolfinger, Whittam, Cober.

The Women's Student Government Association is the governing body of the women students at Bucknell. It is composed of two houses: the Senate and the House of Representatives.

Senate is made up of representatives from the senior, junior, and sophomore classes; a social chairman, a freshman counselor, a town representative, and a Panhellenic representative.

Representatives from each corridor and house, and the house mothers make up the membership of the House.

This year W. S. G. A.'s two main activities have been reviving the student-faculty Christmas banquet and drawing up a new Constitution for the women students.

COUNSELORS

A group of upper-class women, selected for their ability to meet and get along with people, live in the Freshman dormitories to aid Freshman women in adjusting to college life. Dean Stolz is the adviser of this group.

Seated—White, Bartow, Greene, Scotchmer.
Seated, Second Row—Studebaker, Stolzenberg, Cober, Dillon, Kennerdell, Whittam.
Standing—Richter, P. Follmer, Thompson, Nelson, Weaver, Kloss.

together we are the college

"Hello-o-o-o!"

Some of us are just freshmen . . .

"College certainly would be wonderful if . . ."

"No man shortage for us!"

"Praise Allah, oh high and mighty sophomores."

Others are proud sophomores

"Lit can wait! Did he really say that?"

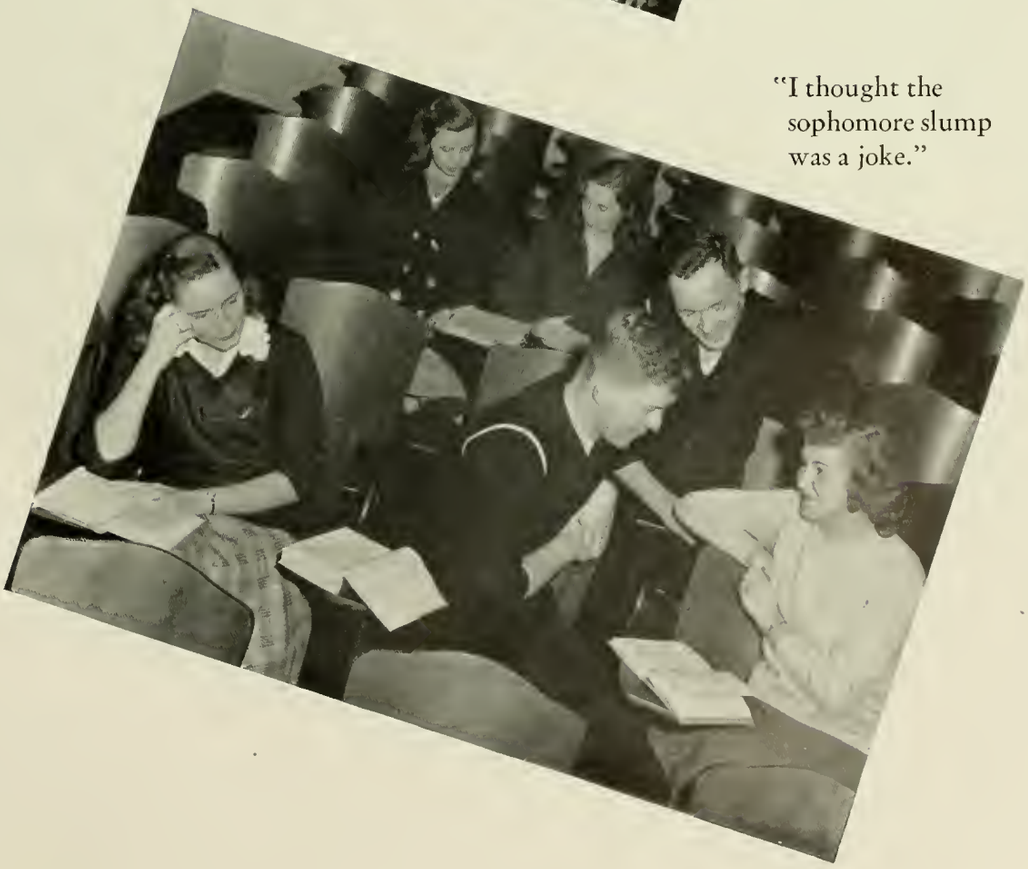

"I thought the sophomore slump was a joke."

"It's different now — but
my freshman year . . ."

We may be juniors . . .

"Hey, kids, look at my ring!"

"Aw — I have plenty of time to study."

. . . or Navy trainees . . .

"Now — about
Saturday night . . ."

"Sunday afternoons
really have their
advantages."

"An hour never passes . . ."

. . . and a few are seniors

"Oh well, we're only
ten minutes late!"

"Studying is so tiresome."

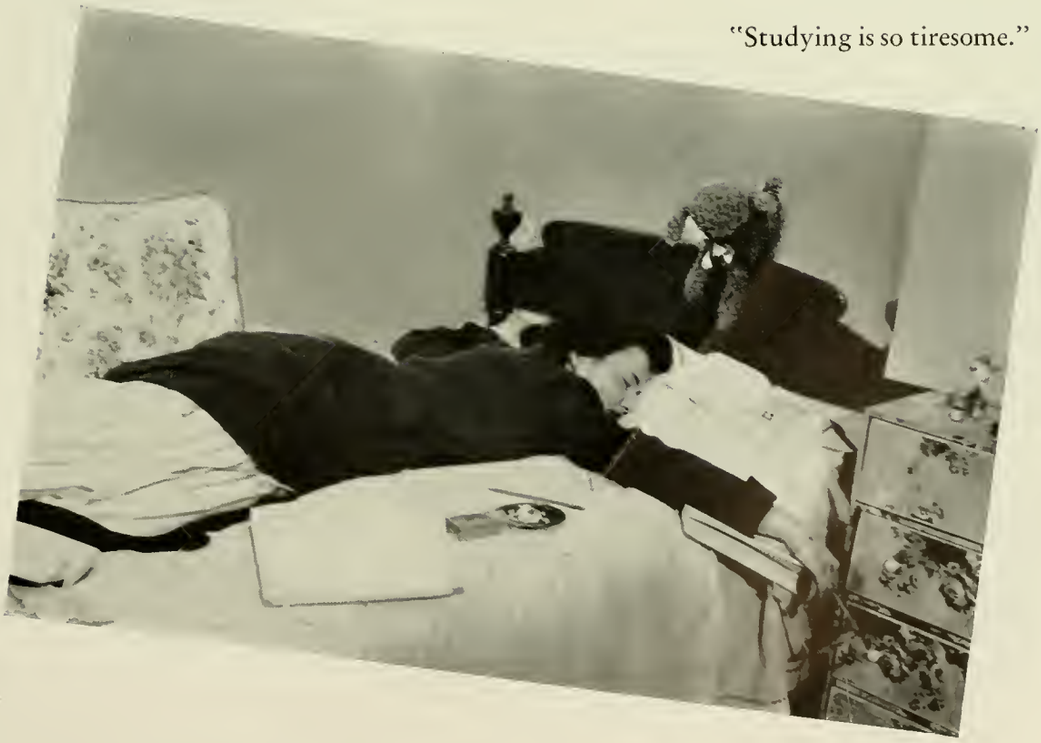

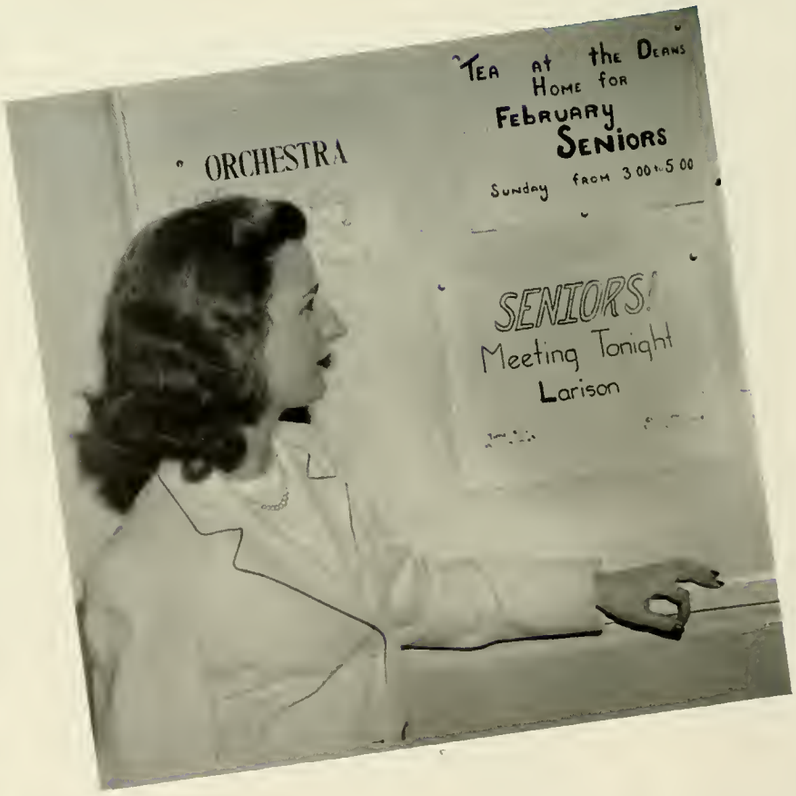

"Well, where do we go from here?"

"Pinch me! I'm dreaming!"

"And I thought I had a free afternoon."

"If they only had a branch office in Philly."

"Hurry up, kids, the serial is on."

Seniors 1945

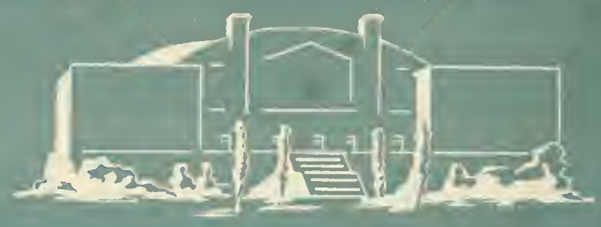

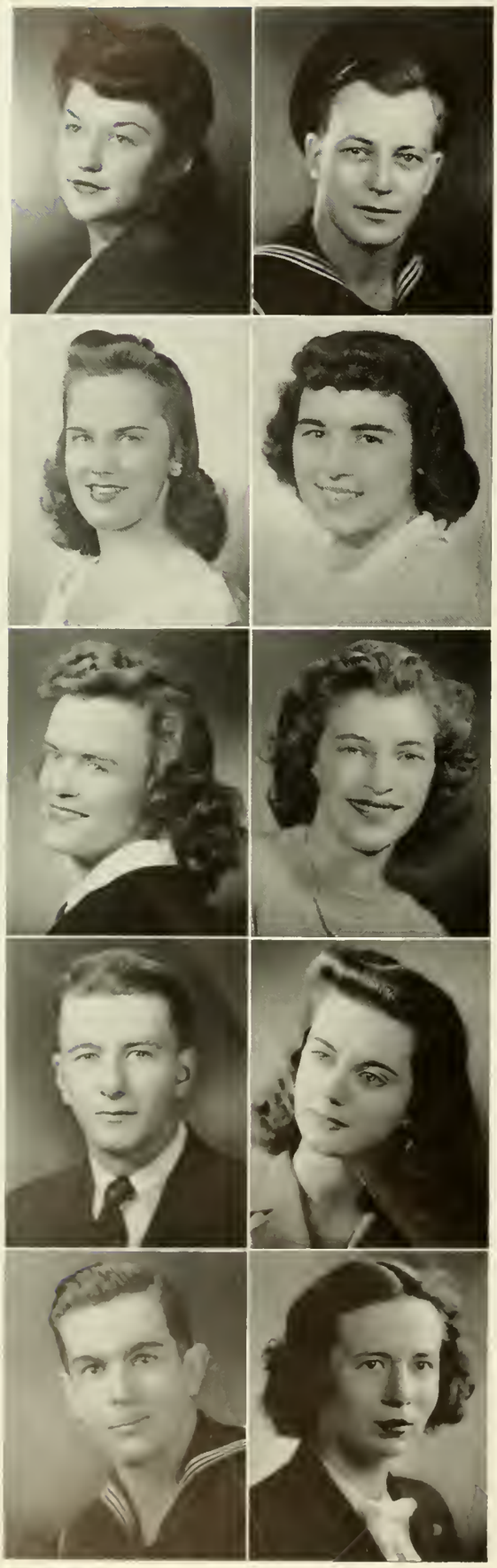

BARBARA JEAN ALLEN
Roaring Branch, Pa.
B.S. in Commerce and Finance (June)
Bucknellian 1; Cap and Dagger 3; Christian Association 1, 2, 3, 4; Booster Club 1, 2, 3, 4; W. A. A. 3.

WILLIAM J. ALLEN
Philadelphia, Pa.
B.S. in Mechanical Engineering (Oct.)
Intramural; Football, Varsity 4.

RACHEL M. ARBOGAST
Lewisburg, Pa.
A.B. in Biology (June)
Delta Delta Delta; Christian Association 4; Senate 3; Intramural 3.

BERTHA LINE ARNOLD
Wilkes-Barre, Pa.
B.S. in Commercial Education (June)
Student Campus Club; Chorus 1, 2; Christian Association 3, 4.

MARGARET ANN ARTHUR
Avalon, Pa.
A.B. in Biology (Oct.)
Alpha Chi Omega; Women's Glee Club 1, 2, 3, 4; Chorus 1, 2, 3, 4; Christian Association 1, 2, 3, 4, Vice President 3, Executive Council 3; I. R. C. 4; Workshop 1, 2, 3, 4; Student Board of Health 1, House of Representatives 3; House President 3; Constitution Revision Committee 3; Intramural 1, 2, 3, 4.

DOROTHY ASHMAN
Palmerton, Pa.
A.B. in English and Sociology (June)
Phi Mu; L'Agenda 1, 2; Christian Association 1, 2, 3, 4, Executive Council; I. R. C. 1, 2, 3, 4, President 4; Booster Club 1, 2; Student Faculty Congress 3; Nurses' Aide; Delta Phi Alpha; Kappa Chi Lambda.

JOHN HENRY BAKER
Montclair, N. J.
B.S. in Mechanical Engineering (Feb.)
Phi Gamma Delta, President 4; Christian Association 1, 2, 3, 4, Treasurer 3, 4, Executive Council 2, 3, 4; Student Faculty Congress, Vice President 3; Social Committee 4; Interfraternity Council, Secretary 4; Intramural 1, 2, 3; Hall of Fame.

ANNE GERHARD BARTOW
Nutley, N. J.
A.B. in English (June)
Delta Delta Delta; L'Agenda 3, 4; *Bucknellian* 1, 2, 3, Feature Editor 2; Cap and Dagger 2; Workshop 1, 2, 3, 4; Booster Club 1, 2, 3; House of Representatives 3; *Handbook* 1; Counselor 4; Intramural 1, 2, 3, 4; W. A. A. 2, 3, 4; Class Treasurer 2.

LEWIS G. BARTOW
Rockville Centre, N. Y.
B.S. in Chemical Engineering (June)
Sigma Alpha Epsilon, Vice President 3, 4; Christian Association 1, 2, 3, 4; Student Faculty Congress; Interfraternity Council, President 4; "B" Club 4; Soccer 4; Intramural; A. I. Ch. E.

MARCIA BEATTY
Pittsburgh, Pa.
B.S. in Commercial Education (Feb.)
Pi Beta Phi; *Bucknellian* 4; Christian Association 1, 2, 3, 4; Booster Club 1, 2; Intramural 1, 2, 3.

JANE DUDLEY BELL

Mayville, N. Y.

B.S. in Commerce and Finance (Feb.)

Kappa Delta; Cap and Dagger 2; Christian Association 1, 2, 3, 4; Booster Club 1, 2; Student Faculty Congress, Secretary 4; House of Representatives, Vice President 4; W. A. A. Board 2, 3, 4, Vice President 4; Freshman Counselor 3.

JANET LYNN BERLEY

New York, N. Y.

A.B. in Sociology and Psychology (June)

Christian Association 1, 2, 4; I. R. C. 2, 3, 4; Booster Club 1.

JUNE MARGARET BIGGS

Chappaqua, N. Y.

B.S. in Biology (Oct.)

Alpha Chi Omega, Vice President 4; L'Agenda 4; Cap and Dagger 4; Christian Association 1, 2, 3, 4; Workshop 4; Senate 4; Freshman Counselor 2; Class Secretary 1; Panhellenic Council 3, 4; University Social Committee 4; House of Representatives 2; Honor House.

AUDREY J. BISHOP

Baltimore, Md.

A.B. in English (June)

Kappa Delta; L'Agenda 2, 3, 4, Feature Editor 3, Editor 4; Bucknellian 1, 2, 3, 4, Editor 2, 3; Cap and Dagger 1, 2, 3, 4; Christian Association 1, 2, 3, 4; Sigma Tau Delta; Student Faculty Congress 3; Board of Publications 2, 3, 4; W. A. A. 1, 2, 3; Workshop 2; Pi Delta Epsilon, Vice President 3; Who's Who; Honor House; Mortar Board; Hall of Fame.

WILLIAM E. G. BOND

Lewisburg, Pa.

B.S. in Mechanical Engineering (June)

Delta Sigma, Secretary 2, Treasurer 3, President 4; L'Agenda 4; Men's Glee Club 1; Christian Association 1, 2, 3, 4; Student Faculty Congress 3; Phi Eta Sigma 1, 2; Pi Mu Epsilon 2, 3, 4; Beta Epsilon Sigma, President 3, 4; "B" Club 3; A. S. M. E., President 4; Intramural; Softball 1, 3; Soccer 1, 2, 3; Hall of Fame.

CHARLES WALTON BOUGHTER

Watsontown, Pa.

B.S. in Commerce and Finance (June)

Lambda Chi Alpha, Treasurer 4; Intramural 4.

ROBERTA FISHER BOWERS

Hackettstown, N. J.

A.B. in Psychology and Sociology (June)

Kappa Delta, President 4; L'Agenda 2; *Bucknellian* 2; Women's Glee Club 1, 2; Chorus 1, 2, 3, 4; Cap and Dagger 2, 3, 4; Christian Association 1, 2, 3, 4; Booster Club 1, 2; Student Faculty Congress 3, 4; Senate 3; Counselor 2, 3; Class President 3; Theta Alpha Phi; Who's Who; Mortar Board.

MILDRED BRAUN

Pittsburgh Pa.

B.S. in Commerce and Finance (June)

Christian Association 1, 2; Alpha Lambda Delta; Delta Mu Delta.

JULIET BROOKS

New York, N. Y.

A.B. in Sociology and Psychology (Feb.)

L'Agenda 2, 3; Cap and Dagger 1, 2, 3, 4; Christian Association 4; Workshop 4; Booster Club 1, 2, 3, 4; House of Representatives 4.

JUNE BUNNELL

Union, N. J.

A.B. in Sociology (June)

Kappa Delta; Cap and Dagger 4; Christian Association 1, 2, 3, 4; I. R. C. 4; Booster Club 1; Bucknell Defense Council 1; W. A. A. 1, 2, 3, 4, President 4; Intramural 1, 2, 3, 4; Pan Hellenic Council 3, 4; House of Representatives 1, 3.

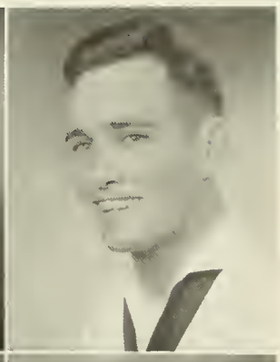

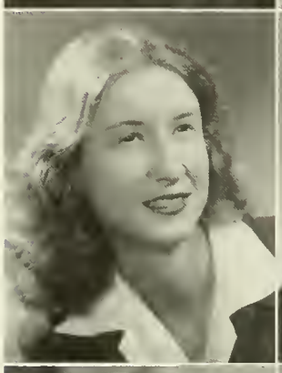

RUTH BURNETT

Rockville Centre, N. Y.

A.B. in Mathematics (Feb.)

Alpha Chi Omega; L'Agenda 3; *Bucknellian*, Circulation Manager 4; Cap and Dagger 2, 3, 4; Christian Association 1, 2, 3, 4, Executive Council 4; Workshop 2; Student Faculty Congress 4; Senate, Vice President 4; W. A. A. Council 2; Freshman Counselor; Pi Mu Epsilon, President 3, 4.

NICHOLAS S. BURNS, JR.

Dade City, Fla.

B.S. in Mechanical Engineering (June)

Pi Mu Epsilon; A. S. M. E.

HELEN STEVENS CADY

Philadelphia, Pa.

B.S. in Education (June)

Student Campus Club; Christian Association 1, 4; Sigma Delta Pi; Kappa Delta Epsilon, Editor 3, Vice President 4.

THERESA CALDARAIO

Elizabeth, N. J.

B.S. in Biology (Oct.)

Student Campus Club; Christian Association 1, 3, 4; Booster Club 1; Student Board of Health 1.

MARJORY B. CHAPIN

Bala-Cynwyd, Pa.

B.S. in Biology (Feb.)

L'Agenda 2; *Bucknellian* 1, 2; Cap and Dagger 1, 2, 3, 4; Christian Association 1, 2, 3, 4; Student Board of Health 2; Nurses' Aide 1, 2.

KENNETH GEORGE CHECK

Gloversville, N. Y.

B.S. in Chemical Engineering (June)

Phi Gamma Delta; Intramural 1, 2, 3, 4; Beta Epsilon Sigma 3, 4; A. S. Ch. E. 1, 2, 3, 4.

ROSE A. CIANCI

Camden, N. J.

A.B. in French (June)

Student Campus Club; L'Agenda 4; Chorus 4; Cap and Dagger 3; Christian Association 3, 4; I. R. C. 4; House of Representatives 2; Kappa Delta Epsilnn.

BETTY LOUISE CLECKNER

Harrisburg, Pa.

B.S. in Commerce and Finance (June)

Pi Beta Phi; L'Agenda 3, 4, Office Manager 4; Cap and Dagger 1, 2, 3, 4; Christian Association 3, 4; Workshop 2.

SYLVIA ELAINE CLIFFE

Ivyland, Pa.

B.S. in Commerce and Finance (Feb.)

Phi Mu; L'Agenda 2; Chorus 1, 2, 3; Cap and Dagger 1, 2; Christian Association 3, 4; Booster Club 1, 2, 3, 4; Delta Mu Delta, President 4; *Handbook*, Business Manager 3; W. A. A. 2, 3, 4.

JEANNE COLE

Pottsville, Pa.

A.B. in Spanish (Oct.)

A transfer from University of Southern California.

PHYLLIS JEWITT COSTICH

Brockport, N. Y.

A.B. in Social Science (June)

Pi Beta Phi; L'Agenda 4; Christian Association 2, 3, 4; Workshop 2; Booster Club 2, 3, 4.

MILDRED GRIFFITH DARLINGTON

Upper Darby, Pa.

A.B. in Psychology and Sociology (Feb.)

Delta Delta Delta, Vice President 4; Women's Glee Club 1; Chorus 1; Cap and Dagger 3, 4; Christian Association 1, 2, 3, 4; Student Faculty Congress 4; W. A. A., Recording Secretary 2, Winter Sports Manager 3, President 4; May Day Committee 1, 2, 3, 4; House, Vice President 3, President 4; Pan Hellenic Council 3, 4; Intramural 2, 3, 4.

MARY HELEN DAVIS

Pittsburgh, Pa.

A.B. in Sociology (June)

Delta Delta Delta; L'Agenda 4; Cap and Dagger 1, 2, 3, 4; Christian Association 1, 4; Workshop 1, 2; Booster Club 1; Theta Alpha Phi.

THOMAS DAVISON, III

Scranton, Pa.

A.B. in Economics (Feb.)

Lambda Chi Alpha; Cap and Dagger 3, 4; Christian Association 3, 4, Executive Council 4; Social Committee 4; Chapel Choir 3; Kappa Chi Lambda.

CONSTANCE PENN DENT

Maplewood, N. J.

A.B. in Psychology and Biology (June)

Pi Beta Phi; L'Agenda 2, 3; *Bucknellian* 2, 3, 4; Cap and Dagger 2, 3, 4; Christian Association 1, 2, 3, 4; Booster Club 1, 2, 3, 4; W. A. A.; Intramural; Religion in Life Week Committee 3, 4.

LOIS FLORENCE DEPUY

Staten Island, N. Y.

A.B. in English and French (June)

Delta Delta Delta, President 3, 4; L'Agenda 2, 3, 4, Administration Editor 3, Sorority and Fraternity Editor 4; *Bucknellian* 3, 4; Cap and Dagger 2, 3, 4; Christian Association 1, 2, 3, 4; Workshop 2, 3, Treasurer 3; Booster Club 1; *Handbook* 2, 3, Assistant Editor 3; Honor House; Who's Who.

EMILY KATHRYN DERR

Williamsport, Pa.

A.B. in Biology (Feb.)

Alpha Chi Omega; Chorus 2; Cap and Dagger 2, 3, 4; Christian Association 2, 3, 4; Booster Club 2.

LORRAINE R. DESROSIER

Southbridge, Mass.

B.S. in Commerce and Finance (June)

Alpha Chi Omega; L'Agenda, Printing Editor 4; *Bucknellian*, Business Manager 3; Cap and Dagger 3, 4; Christian Association 3; I. R. C. 4; Workshop 4; Booster Club 1, 2, 3, 4; Student Faculty Congress 3, 4; Business Manager of What's Cooking 3; Delta Mu Delta; W. A. A.

RICHARD B. DIFFENDERFER

Collingswood, N. J.

B.S. in Chemical Engineering (June)

Christian Association 1, 2, 3, 4; Intramural; Beta Epsilon Sigma, Secretary 4; A. S. Ch. E. 1, 2, 3, 4.

SHEILAVAY SPANGLER DOLL

York, Pa.

A.B. in Sociology and Psychology (June)

Cap and Dagger 2; Christian Association 1, 2, 3, 4.

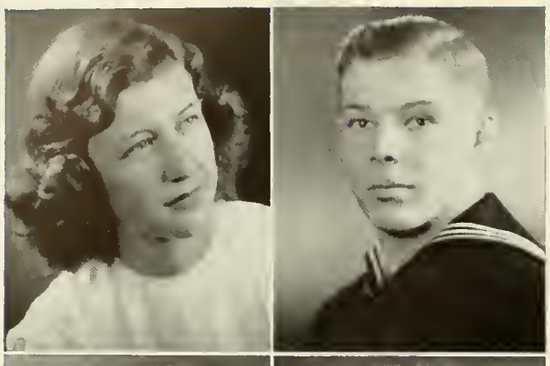

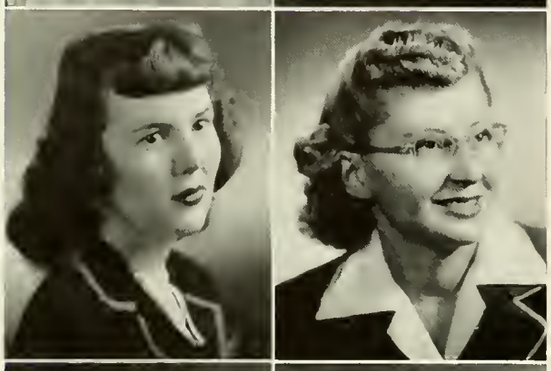

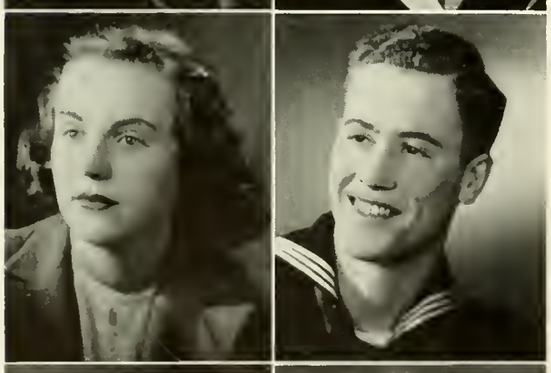

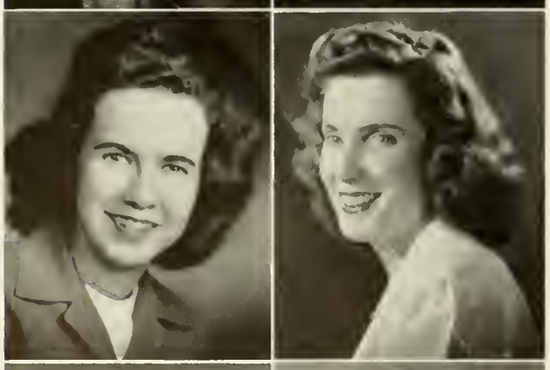

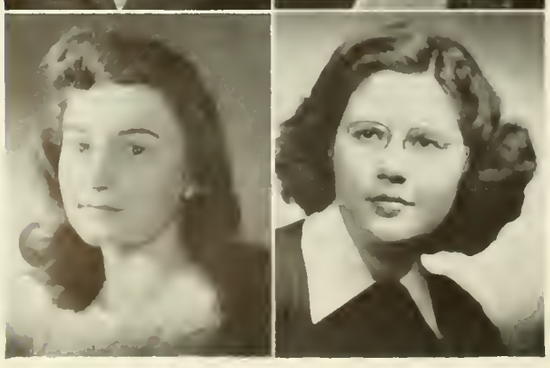

ELIZABETH MORRISON DOUGHTY

Margate, N. J.

A.B. in Latin (June)

Alpha Chi Omega; L'Agenda 2, 3, 4, Advertising Manager 3, Business Manager 4; *Bucknellian* 2, 3, Advertising Manager 3; Cap and Dagger 2, 3, 4, Vice President 4; C. A. 1, 2, 3, 4; I. R. C. 3, 4, Treasurer 4; Workshop 2, 3, 4, Secretary 3; Booster Club 1, 2; Student Faculty Congress 3, 4; Women's Scholarship Committee 2, 3, Secretary; House President 1; House of Representatives 1, 2; Pi Delta Epsilon, President 4; Theta Alpha Phi; Who's Who; Mortar Board; Honor House; Class Secretary 4; Board of Publications 4; W. A. A. 2, 3, 4; Hall of Fame.

FRANK G. DROUT

Asbury Park, N. J.

B.S. in Electrical Engineering (June)

Kappa Delta Rho; Phi Eta Sigma, Pi Mu Epsilon; A. I. E. E. 3, 4; Intramural 1, 2, 3, 4.

JOAN DUNHAM

Douglastown, L. I.

A.B. in Sociology (June)

Green Mountain Junior College Transfer; Cap and Dagger 3, 4; Christian Association 4.

CAROLYN DUNKELBERGER

Valley View, Pa.

A.B. in Biology (Feb.)

Band 2; Christian Association 4.

BARBARA ANN DYER

Steubenville, Ohio.

A.B. in English (June)

Pi Beta Phi, Corresponding Secretary 4; L'Agenda 3, 4, Circulation Manager 4; *Bucknellian* 2, 3, 4, Society Editor 3, 4; Christian Association 1, 2, 3, 4; Booster Club 1, 2.

CHARLES E. EDDY

Hollidays Cove, W. Va.

B.S. in Mechanical Engineering (June)

Beta Theta Pi; Intramural 3, 4; A. S. M. E., Secretary-Treasurer 4.

DELIA EDEL

Allentown, Pa.

B.S. in Commercial Education (June)

Student Campus Club; L'Agenda 3, 4; Cap and Dagger 3, 4; Christian Association 1, 2, 3, 4; Workshop 3; Booster Club 1, 2, 3, 4; Bucknell Defense Council 1; *Handbook* 2, 3; Theta Alpha Phi; Kappa Chi Lambda.

BETTIE LOUISE EICHBERG

Norristown, Pa.

A.B. in Social Science (June)

Pi Beta Phi, Secretary 4; L'Agenda 3, 4; Cap and Dagger 2, 3, 4; Christian Association 1, 2, 3, 4; I. R. C. 4; Booster Club 1, 2, 3, 4; Social Committee 3.

PHYLLIS C. ELDRIDGE

Baltimore, Md.

A.B. in Mathematics (Oct.)

Delta Zeta; Pi Mu Epsilon; Christian Association 3, 4; W. A. A. 2, 3, 4.

RUTH ELEANOR EVERETT

Roselle Park, N. J.

A.B. in French and Spanish (June)

Student Campus Club; Band 1, 2, 3, 4; Orchestra 1, 2, 3, 4; Christian Association 1, 2, 3, 4; Booster Club 1, 2; Alpha Lambda Delta; Kappa Delta Epsilon; Sigma Delta Pi.

JANICE T. FELMLY
Glen Ridge, N. J.

A.B. in English (June)

Phi Mu; L'Agenda 4; *Bucknellian* 3; Chorus 1; Cap and Dagger 2, 3, 4; Christian Association 1, 4; Booster Club 1, 2; Bucknell Defense Council 3; W. A. A. 1, 2, 3, 4; Pan Hellenic Council 3, 4.

WILLIAM ROGER FETTER
Lewisburg, Pa.

B.S. in Civil Engineering (June)

Phi Gamma Delta; Intramural; A. S. C. E.

MARY ELIZABETH FOLLMER
Milton, Pa.

A.B. in Sociology and Psychology (June)

Pi Beta Phi; Women's Glee Club 1, 2; Chorus 1, 2, 3, 4; Christian Association 1, 2, 3, 4; Mu Phi Epsilon; Mortar Board; Counselor 3; Honor House; Class Treasurer 4.

PHOEBE FOLLMER
Milton, Pa.

A.B. in Sociology and Psychology (June)

Pi Beta Phi; Women's Glee Club 1, 2; Chorus 1, 2, 3, 4; Christian Association 1, 2, 3, 4; Mu Phi Epsilon, President 4; Counselor 3; Honor House; Class Treasurer 4.

WARREN FRANCIS
Mount Vernon, N. Y.

B.S. in Chemical Engineering (June)

Phi Gamma Delta; Band 2, 3, 4; Christian Association 1; Booster Club 1; Sigma Alpha Kappa 1.

JUNE A. GATES
Wilkes-Barre, Pa.

A.B. in Sociology (Oct.)

I. R. C.; Co-op House.

JAMES M. GEARHART
Forty Fort, Pa.

B.S. in Mechanical Engineering (June)

Band 2, 3; Men's Glee Club 2, 3; A. S. M. E. 4.

OLIVER A. GORDON
Brooklyn, N. Y.

B.S. in Electrical Engineering (June)

Sigma Phi Epsilon; Men's Glee Club 1; Christian Association 4; A. I. E. E. 3, 4; "B" Club 1, 2, 3, 4.

SARAH ANN GOULD
Matawan, N. J.

A.B. in Latin and Religion (June)

Alpha Chi Omega, Corresponding Secretary 4; Women's Glee Club 1, 2, 3, 4, Publicity 3, Manager 4; Chorus 1; Cap and Dagger 1, 2, 3, 4; Christian Association 1, 2, 3, 4, Vice President 4; Student Church Chairman 3; I. R. C. 1, 2, 3; Booster Club 1, 2; Freshman Counselor 3; Mu Phi Epsilon; Kappa Chi Lambda.

JEAN ANNE GRABOWSKI
Scranton, Pa.

A.B. in Sociology (June)

Alpha Chi Omega; Christian Association 4.

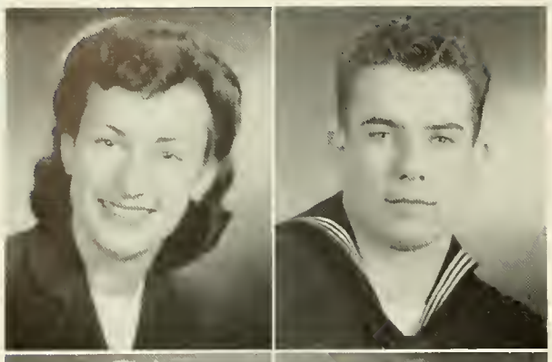

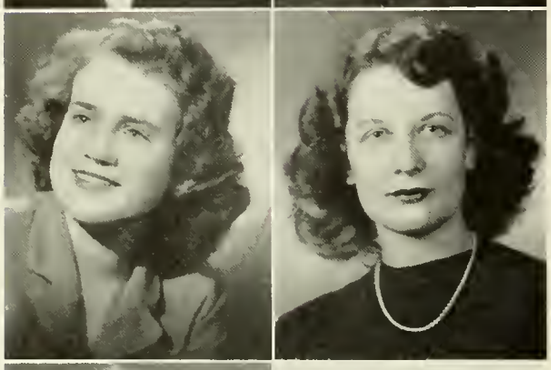

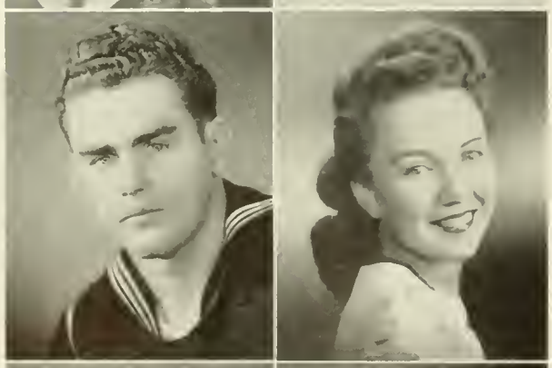

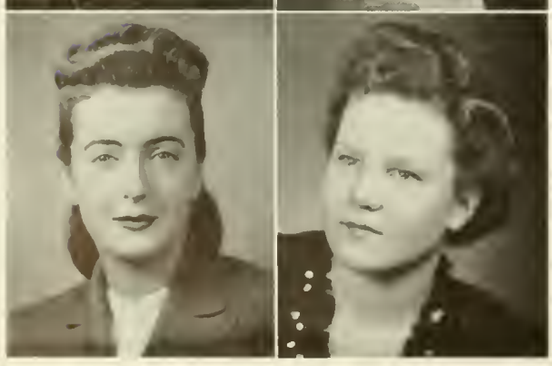

FLORENCE GREENES

Mt. Vernon, N. Y.

A.B. in Psychology (Feb.)

Student Campus Club; L'Agenda 3; Cap and Dagger 1, 2, 3, 4; Christian Association 1, 2, 3, 4; Workshop 1, 2, 3, 4; Student Faculty Congress 3; House of Representatives 3; House President 2; Theta Alpha Phi.

DAVID GREGG, JR.

Caldwell, N. J.

B.S. in Mechanical Engineering (June)

Christian Association 1; A. S. M. E. 4; Tennis Team 3; Soccer, Halfback 3; Intramural 1, 2, 3, 4.

HELEN KOONS GRIM

Lincoln University, Pa.

A.B. in Biology and Sociology (Feb.)

Pi Beta Phi, Vice President 4; L'Agenda 3; Women's Glee Club 1, 2; Chorus 1, 2; Christian Association 1, 2, 3, 4, Executive Council 3, 4, Secretary 4; Booster Club 1, 2; Senate 4; Cheerleader 1, 2, 3; House of Representatives 1; W. A. A. 1, 2, 3, 4, Corresponding Secretary 2; Alpha Lambda Delta, Vice President; Who's Who; Phi Sigma; Honor House; Mortar Board, President 4; Intramural 1, 2, 3, 4; Class Secretary 2, Vice President 3, 4; Freshman Counselor 3; Women's Scholarship Committee 3, Treasurer; Phi Beta Kappa; Hall of Fame.

ANN ELIZABETH GROVE

Williamsport, Pa.

A.B. in Sociology and Psychology (June)

Delta Zeta; L'Agenda 2, 3, 4; Cap and Dagger 2, 3, 4, Secretary 4; Christian Association 1, 2, 3, 4; I. R. C. 4; Booster Club 1, 2, 3, 4; Bucknell Defense Council 1; W. A. A. 3, 4; *Handbook* 2, 3, 4; Alpha Lambda Delta; Theta Alpha Phi; Delta Phi Alpha, Vice President 3; Intramural 1, 2, 3, 4; Phi Beta Kappa

VERA MORDON GROVE

Northumberland, Pa.

A.B. in Art (June)

Bucknellian 1; Cap and Dagger 3, 4; Christian Association 3, 4; Workshop 4; Booster Club.

MARJORIE JANE HALL

Williamsport, Pa.

B.S. in Commercial Education (June)

L'Agenda 2, 3, 4, Assistant Business Manager 4; Cap and Dagger 2, 3, 4, Business Manager 4; Christian Association 1, 2, 3, 4; Booster Club 1, 2, 3, 4; House of Representatives 4; W. A. A. 2, 3, 4; Kappa Delta Epsilon, President 4; Delta Mu Delta, Vice President 4; Intramural.

EDWIN C. HARDESTY

Baltimore, Md.

B.S. in Mechanical Engineering (June)

Delta Upsilon; A. S. M. E. 1, 2, 3, 4, Vice President 4; Intramural.

MARGARET JANE HARRY

Belle Vernon, Pa.

A.B. in Biology and Psychology (June)

Phi Mu; L'Agenda 3, 4; Cap and Dagger 1, 2, 3, 4; Christian Association 1, 2, 3, 4; I. R. C. 3, 4; Workshop 2; Booster Club 1, 2, 3, 4; Student Board of Health 2; *Handbook* 4; Scholarship Committee 3, 4; Nurses' Aide 3, 4; Canteen 3, 4; W. A. A. 4; Intramural 2, 4; Kappa Chi Lambda.

JANE AILEEN HARTMAN

Pittsburgh, Pa.

A.B. in Psychology (June)

Delta Delta Delta; Cap and Dagger 4; Christian Association 4; I. R. C. 4; Intramural 3, 4; Transfer from Skidmore.

ELINOR MARY HUDSON

Three Springs, Pa.

B.S. in Commercial Education (June)

Student Campus Club; Band 1, 2, 3, 4; Orchestra 1, 2, 3, 4; Christian Association 1, 2, 3, 4; Bucknell Defense Council 2, 3; W. A. A. Board 4.

LAURETTA JEAN HULSIZER

Lock Haven, Pa.

B.S. in Biology (June)

Phi Mu; Cap and Dagger 4; Christian Association 1, 2, 3, 4; Bucknell Defense Council 1.

NANCY CAROLYN IRELAND

Chatham, N. J.

A.B. in Sociology and Psychology (Feb.)

Kappa Delta; Christian Association 1, 2, 3, 4, Executive Council 3, 4, President 4; Bucknell Defense Council 3; Student Faculty Congress 4; Senate, Treasurer 2; Class Secretary 1, Treasurer 2; Chairman of Religion in Life Week 3; *Handbook* 1, 2; Freshman Counselor 3; Who's Who; Hall of Fame.

ARTHUR ROGERS IVEY

Greenwich, Conn.

A.B. in Political Science (June)

Lambda Chi Alpha, President 3, 4; Christian Association 2, 3, 4; Workshop 3; Interfraternity Council 3, 4; Intramural 2, 3, 4.

GERTRUDE E. JACKSON

Maplewood, N. J.

B.S. in Commerce and Finance (June)

Delta Delta Delta; L'Agenda 4; *Bucknellian* 4; Christian Association 1, 4; Workshop 1; W. A. A. 1, 2, 3, 4; W. A. A. Board 3, 4; Intramural 1, 2, 3, 4; House of Representatives 1, 2; House President 3.

MARY LOU JENKINS

Scranton, Pa.

B.S. in Education (Feb.)

Delta Zeta, Vice President 3, President 4; *Bucknellian* 4, Cap and Dagger 2, 3, 4; Student Board of Health, President 2; Student Faculty Congress 3, 4; Freshman Counselor 3; Pan Hellenic Council, Secretary 3, President 4; Honor House, President 4; Social Committee, Secretary 4; Class President 3.

LORNA JONES

Library, Pa.

A.B. in Biology (Feb.)

Alpha Chi Omega; Christian Association 2, 4; W. A. A. 3; House of Representatives 3.

EDMUND J. JONOSKI

Orange, N. J.

B.S. in Chemical Engineering (June)

A. I. Ch. E. 4.

EMILY ANN JOSIF

Granville, Ohio.

A.B. in Latin and Religion (June)

Women's Glee Club 1, 2, 3, 4, Assistant Manager 3; Chorus 1, 2, 3, 4; Christian Association 1, 2, 3, 4; Kappa Chi Lambda.

MARGARET LOUISE KENNERDELL

Tarentum, Pa.

A.B. in Psychology and Sociology (June)

Delta Zeta; Cap and Dagger 3; Christian Association 1, 2, 3, 4; Booster Club; Bucknell Defense Council 1, 4; Senate, Secretary 3; House of Representatives 1; Freshman Counselor 3, 4.

ANNE WILSON KLOSS

Wilmington, Del.

A.B. in Psychology (June)

Delta Delta Delta, Vice President 3; L'Agenda 2, 3, Sports Editor 4; Band 2; Women's Glee Club 1; Chorus 1, 2; Cap and Dagger 3, 4; Christian Association 1, 2, 3, 4; W. A. A. Board, Treasurer 4; Counselor 3, 4; Theta Alpha Phi; Intramural 2, 3, 4.

IRENE KNOBLOCH

Great Neck, N. Y.

B.S. in Commerce and Finance (Feb.)

Women's Glee Club 2; Chorus 1; Christian Association 3; Delta Mu Delta.

DAWN T. KNOEBEL

Elysburg, Pa.

B.S. in Commerce and Finance (June)

Student Campus Club 2, 3, President 4; Cap and Dagger 1, 2, 3, 4; I. R. C. 3, 4; Booster Club 1; Student Faculty Congress 4; W. A. A. 2, 3, 4; Kappa Chi Lambda; Kappa Delta Epsilon; University Social Committee.

LILA RUBY KRAVIS

Brooklyn, N. Y.

A.B. in Biology (June)

Booster Club 1, 2, 3, 4.

DONALD M. KRESGE

Trucksville, Pa.

B.S. in Commerce and Finance (Oct.)

Lambda Chi Alpha; Interfraternity Council 3, 4; Radio Workshop 2; Camera Club 3, 4; Intramural 2, 3, 4.

MIRIAM KRISE

Milton, Pa.

A.B. in English and Music (Feb.)

Pi Beta Phi; L'AGINDA 3, 4; Chorus 2, 3, 4; Cap and Dagger 2, 3, 4; Christian Association 2, 3, 4; Workshop 2, 3; Booster Club; Melrose Quartet 2, 3; Mu Phi Epsilon.

JOHN BUDD LAMADE

Williamsport, Pa.

A.B. in English (June)

Cap and Dagger 3, 4; Workshop 3, 4.

LOUISE T. LAUBE

East Orange, N. J.

A.B. in French and Music (June)

Student Campus Club, Treasurer 4; Women's Glee Club 4; Orchestra 3, 4; Chorus 4; Cap and Dagger 3, 4; Christian Association 1, 2, 3, 4; Workshop 3; House President 4; Mu Phi Epsilon, President 2, 3, Vice President 4.

WILLIAM VINCENT LAWDER

Middletown, N. Y.

B.S. in Chemistry (June)

Sigma Alpha Epsilon; American Chemical Society, President 4; Intramural 1, 2, 3, 4; Pi Mu Epsilon.

WILLIAM HENRY LEWIS

Milton, Pa.

A.B. in Mathematics (June)

IRENE ELAINE LINDEMANN

West Englewood, N. J.

A.B. in English (Feb.)

Kappa Delta; L'AGINDA 3; *Bucknellian* 1, 2, 3, 4, Editor 3, 4; Orchestra 1, 2, 3, 4; Christian Association 1, 2, 3, 4; Board of Publications 3, 4; Co-op House 2; Mortar Board, Treasurer 4; Sigma Tau Delta; Mu Phi Epsilon; Pi Delta Epsilon, Secretary-Treasurer 3; Who's Who; Hall of Fame.

LOIS MARGARET LUTHER

Clairton, Pa.

A.B. in Psychology and Sociology (Oct.)

Pi Beta Phi; L'Agenda 2, 3, 4; Women's Glee Club 1; Cap and Dagger 1, 2, 3, 4; Christian Association 1, 2, 3, 4; Booster Club 1, 2, 3, 4; Band 1; Mu Phi Epsilon.

KENNETH STUART LYLE

Pearl River, N. Y.

B.S. in Chemical Engineering (June)

Lambda Chi Alpha; Christian Association 1, 2, 3, 4; Booster Club; A. S. C. E. 3, 4; Intramural 1, 2, 3, 4; Freshman Football Team 1; Junior Varsity Basketball 4.

PATRICIA JANE MADENFORT

Tamaqua, Pa.

A.B. in Psychology and Mathematics (June)

Kappa Delta; L'Agenda 4; *Bucknellian* 3; Women's Glee Club 1; Chorus 1; Cap and Dagger 4; Christian Association 1, 2, 3, 4; I. R. C. 4; Booster Club 1, 2; *Handbook* 2; House of Representatives 4; W. A. A. 2, 3, 4; Pi Mu Epsilon, President 4.

LOUISE MAGILL

Danville, Pa.

B.S. in Commerce and Finance (Feb.)

Kappa Delta; L'Agenda 3; *Bucknellian* 4; Chorus 3; Cap and Dagger 1, 2, 3, 4; Booster Club 1, 2; *Handbook* 2; House of Representatives 4; W. A. A. 2, 3, 4.

NICOLAS WILLIAM MARINELLI

Pittston, Pa.

B.S. in Commerce and Finance (Feb.)

Lambda Chi Alpha; Secretary 3, 4; Men's Glee Club 2; Chorus 4; Intramural 2, 3, 4.

CARMEN D. MARINIER

Tamaqua, Pa.

B.S. in Commerce and Finance (June)

Pi Beta Phi; L'Agenda 3, 4, Art Editor 4; Cap and Dagger 1, 2, 3, 4; Christian Association 1, 2, 3, 4; Booster Club; W. A. A.; Intramural.

VERA GLADYS MESSING

Brooklyn, N. Y.

A.B. in Sociology and Psychology (June)

Christian Association 1, 2, 3, 4; I. R. C. 2, 3, 4; Booster Club.

GLORIA S. MEYLACH

Brooklyn, N. Y.

A.B. in Sociology and Psychology (June)

Christian Association 1, 4; I. R. C. 3; Booster Club 1.

ELISE MILLER

Pittsburgh, Pa.

A.B. in Biology and English (June)

Phi Mu, President 4; L'Agenda 4; Student Faculty Congress, President 4; Senate, Sophomore Representative 2, Secretary 3, Vice President 4; Honor House; Mortar Board; Who's Who; Hall of Fame.

MARIAN MURACHANIAN

Teaneck, N. J.

B.S. in Education (June)

Student Campus Club, Vice President 4; Christian Association 1, 2, 3, 4; I. R. C. 2, 3; House of Representatives 2; Scholarship Committee 3; Spanish Club 3, 4; Interfaith Council 2, 3; W. A. A.; Intramural 2, 3, 4; Kappa Chi Lambda, Secretary 4.

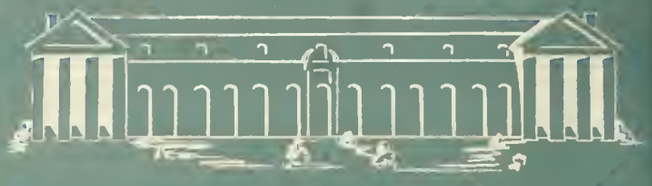

KARIN A. NELSON

Springfield, N. J.

A.B. in Social Science and Psychology (Feb.)

Pi Beta Kappa; *Bucknellian*, Circulation Manager 3, Business Manager 4; Cap and Dagger 3, 4; Christian Association 1, 2, 3, 4; Executive Council 4; I. R. C. 3, Co-ordination Chairman; House of Representatives 3; Counselor 4; *Handbook* 2, Editor-in-Chief 4; Board of Publications 4; Alpha Lambda Delta; Pi Delta Epsilon; Who's Who; Phi Alpha Theta, President 4; Mortar Board, Activities Chairman; Phi Beta Kappa; L'AGENDA, Activities Editor 4.

ELEANOR M. NICHOLLS

Summit Hill, Pa.

B.S. in Commerce and Finance (June)

Christian Association 1, 2, 3, 4; Booster Club 1, 2, 3, 4.

MARTHA F. NICKESON

Lewisburg, Pa.

B.S. in Commerce and Finance (June)

Delta Delta Delta; L'AGENDA 2, 3, Circulation Manager 3; Christian Association 1, 2, 3; Workshop 1, 2, 3, 4, Director 4; Booster Club 1, 2; Student Faculty Congress 4; *Handbook* 3, 4, Assistant Business Manager 4.

JACQUELINE E. OERTH

Philadelphia, Pa.

A.B. in Mathematics (Feb.)

Student Campus Club; Chorus 1, 4; Christian Association 1, 2, 3, 4; Bonster Club 1, 2, 3, 4; Pi Mu Epsilon, Secretary 3, 4; Kappa Chi Lambda; W. A. A. 1, 2, 3.

DORIS OKUN

New York, N. Y.

A.B. in English (Feb.)

L'AGENDA 2, 3, 4; *Bucknellian* 3, 4; Cap and Dagger 1, 2, 3, 4; Christian Association 1, 2, 3, 4; Booster Club 1, 2; Theta Alpha Phi, Secretary 4.

MARTHA ORPHAN

Milton, Pa.

A.B. in English (Feb.)

Student Campus Club; Christian Assnciation 1, 2, 3, 4; Kappa Delta Epsilon, Treasurer 4.

JEAN AVON PAINTER

Kittanning, Pa.

B.S. in Commerce and Finance (June)

L'AGENDA 1, 2, 3, 4; Christian Association 1, 2; Debate 2; Bucknell Defense Council 3; Student Board of Health 2; House of Representatives 1, 2, 3.

NANCY E. PATTERSON

Bloomsburg, Pa.

A.B. in English (June)

Bucknellian 1, 2, 3, 4, News Editor 2, Managing Editor 3, Editor 4; Women's Glee Club 1, 2, 3; Chorus 1, 2, 3, 4; I. R. C. 4; Bucknell Defense Council 2, 3, 4; Student Faculty Congress 4; Honor House; Phi Beta Kappa; Alpha Lambda Delta; Sigma Tau Delta, President 4; Pi Delta Epsilon, Secretary 4; Sigma Delta Pi, Secretary-Treasurer 3; Hall of Fame.

ANNETTE ELAINE PINCUS

Wilkes-Barre, Pa.

A.B. in Spanish (June)

Kappa Delta Epsilon; Sigma Delta Pi; Phi Beta Kappa.

LOUISE STEAD PODD

Norwood, Pa.

B.S. in Commerce and Finance (Feb.)

Phi Mu, Vice President 2; L'AGENDA 2; *Bucknellian*, Circulation Manager 3, Fe-Mail Editor 4; Cap and Dagger, Business Manager 3; Bonster Club 1, 2; Student Faculty Congress 2, 4, Treasurer 4; Senate, Secretary 3, Social Chairman 4; Class President 2; House of Representatives 4; Cheerleader 2, 3, 4; Freshman Counselor 3; Social Committee 2, 4; Women's Scholarship Committee 2; Nurses' Aide; Delta Mu Delta, Treasurer 3, 4; Intramural 1, 2, 4.

ROBERT EDWARD PODRASKY
Wilkes-Barre, Pa.
B.S. in Mechanical Engineering (June)
American Society of Mechanical Engineers.

JOHN F. POLETTO
Nanvet, N. Y.
B.S. in Chemical Engineering (June)
Lambda Chi Alpha; Dance Band; A. S. Ch. E.; Intramural.

CARYL LOIS POPPER
Mt. Vernon, N. Y.
B.S. in Chemistry (Feb.)
Cap and Dagger 3, 4; Christian Association 1, 2, 3, 4; Booster Club 1, 2, 3, 4; Chemistry Club 1, 2, 3, 4; American Chemical Society 1, 2, 3, 4, Treasurer 4; W. A. A. 4.

VIRGINIA URBAN PRICE
Utica, N. Y.
A.B. in French and Sociology (June)
Delta Delta Delta; Cap and Dagger 3, 4; Christian Association 1, 2, 3, 4; Booster Club 1; Artist Course Committee 3; Intramural 3, 4.

RUTH ELEANOR REICHENBACHER
Hazleton, Pa.
A.B. in English (June)
Student Campus Club; *Bucknellian* 3, Co-news Editor; Women's Glee Club 2, 3, 4; Chorus 2, 3, 4; Christian Association 2, 3, 4; Vesper Choir 2, 3; Chapel Choir 2, 3, 4.

EILEEN JEAN REILLY
West Englewood, N. J.
A. B. in Sociology and Psychology (June)
L'Agenda 1; Cap and Dagger 3.

WILLIAM MERTZ RICHART
West Milton, Pa.
B.S. in Mechanical Engineering (June)
Lambda Chi Alpha; A. S. M. E. 4; Intramural; Varsity Soccer, Left Halfback 4.

ELIZABETH RICHERS
Lansdowne, Pa.
B.S. in Biology (June)
Pi Beta Phi; L'Agenda 2, 4; *Bucknellian* 3; Cap and Dagger 2, 3, 4, Secretary 2, President 3; Christian Association 1, 2, 3, 4; Booster Club 1, 2; Student Faculty Congress 2, 3; Senate 3; Class President 2, 4; Cheerleader 3; W. A. A. 3, 4; House President 3, Vice President 4; Theta Alpha Phi, Vice President; Intramural 2, 3, 4.

JOSEPHINE RIDGEWAY
Baltimore, Md.
A.B. in Sociology and Psychology (June)
Kappa Delta; L'Agenda 2; Chorus 1, 2; Cap and Dagger 2, 3, 4; Counselor 3; W. A. A. 1, 2, 3, 4; House of Representatives 2; *Handbook* 2; Intramural 1, 2, 3, 4.

NORMA ROGERS
Kingston, Pa.
A.B. in Biology and English (Feb.)
Alpha Chi Omega; L'Agenda, Copy Editor 4; Cap and Dagger 2, 3, 4; Christian Association 1, 2; Workshop 2, 3, 4; Booster Club 1, 2; House of Representatives 2; House President 3; Alpha Lambda Delta; Phi Sigma; Phi Beta Kappa.

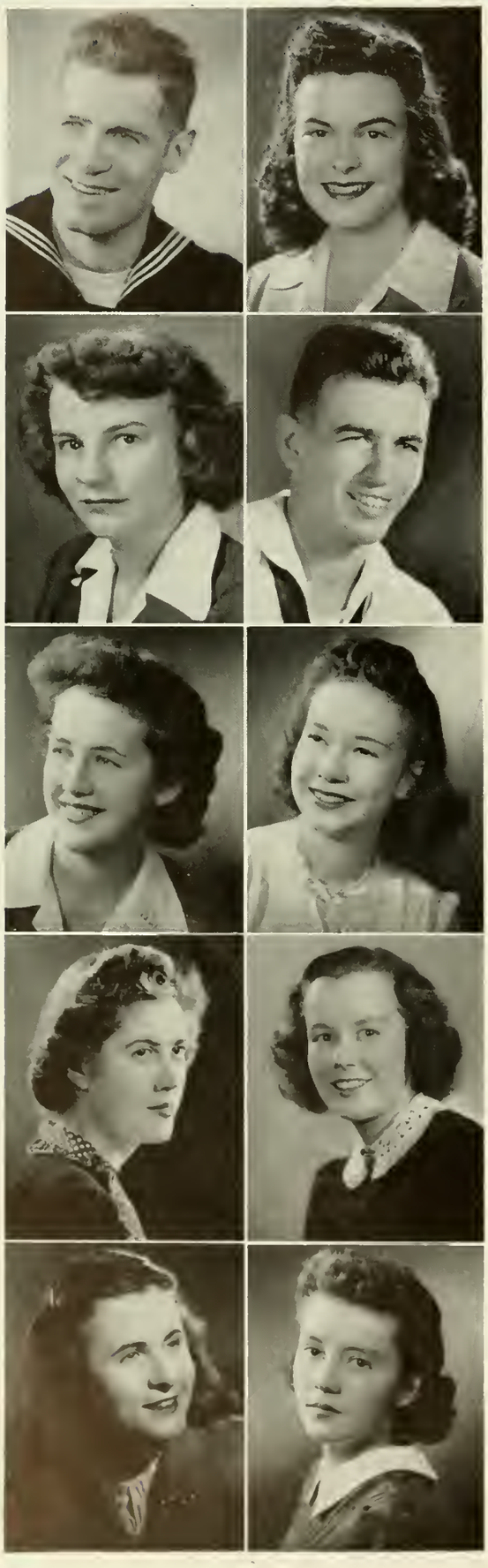

DANIEL M. ROOP

Winchester, Mass.

B.S. in Chemical Engineering (June)

Phi Kappa Psi; Student Faculty Congress 2, 3; A. S. Ch. E. 1, 2, 3, 4, Secretary 3, President 4.

PHOEBE GOLDSMITH ROSS

Floral Park, N. Y.

A.B. in Sociology and Psychology (June)

Delta Delta Delta; L'Agenda 1, 2; Women's Glee Club 1, Chorus 1, 2; Cap and Dagger 1, 2, 3, 4; Christian Association 1, 2, 3, 4; Booster Club 1; Theta Alpha Phi.

JOY L. SCHULTZ

Pottsville, Pa.

A.B. in German (June)

Student Campus Club; Christian Association 3, 4; W. A. A. 3, 4; Delta Phi Alpha.

CHARLES EDWARD SCHLECKSER

Belleville, N. J.

B.S. in Electrical Engineering (June)

Kappa Sigma; Phi Eta Sigma; Pi Mu Epsilon; Beta Epsilon Sigma; A. I. E. E. 3, 4, Chairman; Football, Quarterback 1.

DORIS JEAN SIEVERING

Maplewood, N. J.

B.S. in Biology (Feb.)

Kappa Delta; Cap and Dagger 1, 2, 3, 4; Christian Association 1, 2, 3, 4; Booster Club 1, 2; Student Board of Health 4; Counselor; W. A. A.; Phi Sigma.

ANNA LOUISE SNYDER

Altoona, Pa.

B.S. in Commerce and Finance (June)

Pi Beta Phi, Treasurer 3; L'Agenda 3; Women's Glee Club 1, 2; Chorus 1; Cap and Dagger 1, 2, 3, 4; Christian Association 1, 2, 3, 4; Workshop 4; Booster Club 1, 2; Defense Council 1; House of Representatives 1; Canteen 3; Intramural 3.

MARTHA E. SOBER

Danville, Pa.

B.S. in Commerce and Finance (June)

Christian Association 1, 2, 3, 4; Booster Club 2, 3; W. A. A. 3, 4.

JANET MAY SOUTHGATE

East Orange, N. J.

A.B. in Mathematics (June)

Orchestra 1, 4; Cap and Dagger 1; Christian Association 1, 2, 3, 4; Pi Mu Epsilon.

TREVERYAN WILLIAMS SPEICHER

Plymouth, Pa.

B.S. in Biology (Feb.)

Alpha Chi Omega; Bucknell Jr. College 1, 2; House of Representatives 4; Delta Phi Alpha; Kappa Delta Epsilon.

ALICE STEVENS

Athens, Pa.

A.B. in English (Feb.)

L'Agenda 2; Chorus 1, 2, 3, 4; Christian Association 1, 2; Alpha Lambda Delta 1, 2; Kappa Delta Epsilon, Secretary 4; Sigma Delta Pi; Phi Beta Kappa.

FRED C. STINER

Orangeville, Pa.

A.B. in Philosophy, Religion, and Psychology (Feb.)

Graduate of Dickinson Jr. College; Reformed Episcopal Theological Seminary of Philadelphia 41; Pastor of Orangeville Methodist Church.

JANE LOUISE STODDARD

Seymour, Conn.

A.B. in French and Spanish (June)

Student Campus Club; Women's Glee Club 1, 2; Orchestra 3; Chorus 1, 2, 3, 4; Christian Association 1; Booster Club 1, 2; Sigma Delta Pi.

DOROTHY LOUISE STOLZENBERG

Shelton, Conn.

A.B. in Sociology and Psychology (June)

Kappa Delta, Vice President; L'Agenda 2, 3, 4, Advertising Manager 4; Women's Glee Club 2, 4; Chorus 1, 2, 3, 4; Cap and Dagger 1, 2, 3, 4, Vice President 3, President 4; Christian Association 1, 2, 3, 4; Workshop 1, 2, 3; Booster Club 1, 2; Student Faculty Congress 3, 4, Vice President 4; *Handbook* 1, 2, 3; Scholarship Committee 4; Counselor 4; Class President 3; Pi Delta Epsilon; Theta Alpha Phi, Secretary 3; Intramural 1, 2, 3, 4; W. A. A. 1, 2, 3, 4; Cheerleader 1, 2, 3, 4, Captain 4; Canteen 3, 4.

KATHRYN H. STOUT

Thields, N. Y.

B.S. in Chemistry (June)

Women's Glee Club 1, 2, 3; Chorus 1, 2, 3; Cap and Dagger 1, 2, 3, 4; Christian Association 1, 2, 3, 4, Executive Council 3, 4; Booster Club 1, 2, 3, 4; House of Representatives 3; Chemistry Club 1, 2, 3, 4, Secretary 3, 4; Intramurals 1, 2, 3, 4; Theta Alpha Phi; Kappa Chi Lambda.

DAVID WILLIAM STUEMPFLE

Williamsport, Pa.

B.S. in Mechanical Engineering (June)

Intramural; A. S. M. E.; Tau Kappa Epsilon.

ROBERT KEEN STRUNK

Mifflinburg, Pa.

B.S. in Biology (June)

Christian Association 1, 2, 3, 4.

RUTHANNE STUDEBAKER

Arlington, Va.

B.S. in Commerce and Finance (Oct.)

Phi Mu; Cap and Dagger 1, 2, 3, 4; Christian Association 1, 2, 3, 4; Booster Club 1, 2; Bucknell Defense Council 1, 2, 3; Senate 3; Freshman Counselor 3; House of Representatives 1; W. A. A.; W. A. A. Board 2.

MARGERY NEFF TYSON

Collegeville, Pa.

A.B. in Psychology and Sociology (June)

L'Agenda 2; Women's Glee Club 1, 2, 3, 4; Chorus 1, 2, 3, 4; Christian Association 1, 2, 3, 4; Booster Club 1, 2; House President 2; House of Representatives 2, 3; Alpha Lamba Delta; Mu Phi Epsilon, Secretary 4.

BERNICE WAAGE

Stamford, Conn.

A.B. in English (June)

Cap and Dagger 4; Christian Association 1, 2, 3, 4; Workshop 3, 4.

ADELE J. WEAVER

Williamsport, Pa.

A.B. in Biology (June)

Delta Zeta; L'Agenda 2, 3, 4; Women's Glee Club 4; Chorus 4; Cap and Dagger 2, 3, 4; Christian Association 1, 2, 3, 4; Workshop 2, 3; Student Board of Health 2; House of Representatives 3, 4, Vice President 4; Counselor 4; W. A. A. 2, 3, 4; Class Secretary 3; Delta Phi Alpha.

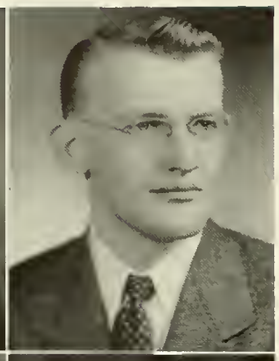

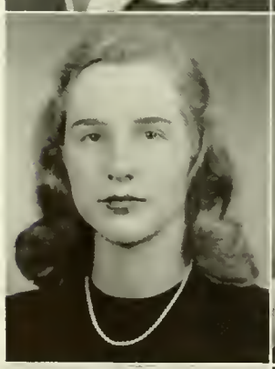

HAZEL LE ETTA WEBER

Pottstown, Pa.

A.B. in Mathematics (Oct.)

Alpha Chi Omega; Women's Glee Club 1; Chorus 1; Cap and Dagger 2, 3, 4; Christian Association 2, 3, 4; Kappa Delta Epsilon; Pi Mu Epsilon.

WILLIAM R. WEBSTER

Homer, N. Y.

A.B. in Religion, Philosophy, and Psychology (June)

Men's Glee Club 1, 2; Christian Association 1, 2, 3, 4, Vice President 4, President 4; I. R. C. 3, 4; Kappa Chi Lambda, Vice President 3, President 4; Counselor 4; Sigma Alpha Kappa; Intramural 1, 2; Student Faculty Congress.

JEAN WHITAKER

Salem, N. J.

B.S. in Biology (Oct.)

Band 1; Christian Association 1, 3, 4; Booster Club 1; House of Representatives 3; Intramural 1, 2, 3; Alpha Lambda Delta.

WILLIAM S. WICK

Brownsville, Pa.

B.S. in Mechanical Engineering (June)

Delta Tau Delta; A. S. M. E.; Intramural.

JEAN PARRISH WILLIAMS

Summit, N. J.

A.B. in English (June)

Alpha Chi Omega, Treasurer 3, President 4; L'Agenda 3, 4, Art Editor 3, Assistant Editor 4; *Bucknellian* 1, 3, 4, Artist 4; Christian Association 1, 2, 3, 4, Executive Council 4; Workshop 2; Senate 3, 4; Counselor 3; House of Representatives 2; Alpha Lambda Delta; W. A. A. 1, 2, 3, 4; Sigma Tau Delta, Secretary-Treasurer; Mortar Board, Vice President; Honor House; *Handbook* 1, 3; Phi Beta Kappa.

MILDRED LOUISE WILSON

Shamokin, Pa.

B.S. in Commerce and Finance (June)

Student Campus Club; Christian Association 1, 2, 3, 4; Booster Club 1, 2; House of Representatives 2; Delta Mu Delta, Secretary 4.

NANCY L. WOEHLING

Norristown, Pa.

A.B. in Social Science (June)

Pi Beta Phi, President 4; L'Agenda 2, 3, Senior Section Editor 3; Cap and Dagger 1, 2, 3, 4; Christian Association 1, 2, 3, 4; I. R. C. 2; Student Faculty Congress 3, 4, Secretary 4; Senate, President 4; Class Secretary 2, 3; Class President 4; Associate Editor *Handbook* 3; Pan Hellenic Council 2, 3, Treasurer 4; House of Representatives 1, 2, 3, Secretary 3; Alpha Lambda Delta, Secretary 1, 2; Pi Delta Epsilon; Who's Who; Phi Alpha Theta, Vice President; Mortar Board; Honor House; W. A. A. 1, 2, 3, 4; Hall of Fame.

HELEN WYTHES

Haddonfield, N. J.

A.B. in Sociology and Psychology (June)

L'Agenda 2, 3, Assistant Editor 3, 4; Women's Glee Club 1, 2; Christian Association 1, 2, 3, 4; Workshop 1, 2, 3, 4; Alpha Lambda Delta; Pi Delta Epsilon; Sigma Delta Pi; Mortar Board, President 4; Honor House, President; Phi Beta Kappa.

STRATY ZERVAKOS

Bronx, N. Y.

B.S. in Civil Engineering (June)

BEAUTIES

"The caliber of Bucknell co-eds hasn't depreciated a bit. After looking at these picture, I wish I were at Bucknell again."

A soldier casts his ballot

CAPTAIN BILL MCKEE, '40

The men who are in the spotlight today are not the glamor boys of stage, screen or art world, but America's hard fighting soldiers, sailors, and marines. It's not only the headline things they're doing in the war that makes us admire them, but their courage, perseverance and modesty . . . Captain Bill McKee is one of these men . . . One of Bucknell's heroes, Captain McKee, '40, was chosen to pick the L'AGENDA beauty queens. Because he knew neither the personality or actual appearance of any of the coeds, he chose the beauties from their pictures for "poise, freshness, vitality, and good looks." . . . Holder of five military decorations, (Purple Heart, Air Medal, ETO Medal with star, ATO Medal and the American Defense Medal) he was wounded in Astand, Belgium, on April 12, 1944, and is now recuperating in the Halloran General Hospital, Staten Island, N. Y. . . . "Those Jerries just shot hell out of me," he said, "shattering my arm, paralyzing one hand and wounding my thigh." . . . His vital statistics . . . born in Montclair, N. J. 28 years ago . . . Kappa Sigma, graduated a B.S. in 1940 . . . active in boxing, baseball, glee club, mixed chorus, C. A. . . . married to a Beaver graduate . . . father of a two-year-old daughter . . . volunteered for the Army 4½ years ago, and was in Europe six months . . . His message to Bucknellians wherever they may be—"I'm waiting eagerly for the first homecoming after the war!"

Bobbie Bowers

"Refreshing"

"Good-looking"

Phoebe Follmer

"Poised"

Trev Williams Speicher

Peg Goldsmith Ross

"Vivacious"

FRATERNITIES AND SORORITIES

"Ex-'45" is the label they wear. These are the boys whose college careers began four years ago, in the fall session before Pearl Harbor. They are the men who will soon return to teach us the new values they have learned in battle. Today, they cannot take their diplomas with us because immediate dangers in distant places claim their first attention.

As, singly or by the dozens, our men departed from Bucknell, campus activities began to reflect their absence. Especially, the influence of their fraternities has been diminished. Some have carried on despite reduced numbers, but others — Phi Kappa Psi, Kappa Delta Rho, Alpha Chi Mu, Sigma Phi Epsilon — have altogether disbanded for the duration.

Still, we are aware of such organizations in the Bucknell scene. We are aware, too, of all the individual men to whom we write and send the *Bucknellian*. Dispersed though they may be, Bucknell claims them, the class of '45 takes pride in them, L'AGENDA pays tribute to their persistent fight for justice. Individually and collectively, they have loomed large as influences upon our deeds and decisions. Much of our college history is theirs by inference. So here they are, a few to represent the many —

the Ex-'45's

LT. (J.G.) JACK FREEMAN

ENSIGN DON HAMRE

ENSIGN DICK GASS

Ensign Al Richardson

Lt. Bill George

Ensign Hank Fornwald

Lt. George Peck

Sgt. Denton Brown

Lt. Dick Wurfel

Pvt. Bud Pedigo

INTERFRATERNITY COUNCIL

Seated, Left to Right—Cooperstack, Ivey, Kresge, Widger, Bartow, Baker.
Standing—Entrekin, Ellis, Altemus, Harris, Landew, Schleckser.

Bartow, Baker.

OFFICERS

President -	Lewis Bartow, A/S, U. S. N. R.
Vice President - - - -	Jack Baker
Secretary - - - - -	Ed Miller

Until peace brings back to Bucknell fraternity life in its fullest meaning, the Interfraternity Council perpetuates as many fraternity traditions as are compatible with college life during wartime.

Made up of two members from each of the seven fraternities, the council holds meetings when a question arises that affects each group. After Dean Page had attended the National Interfraternity Conference the council met with him to discuss post-war problems of fraternities.

The council's rules permitted rushing after the first two weeks of the fall semester. Throughout the rest of the year, trainees and civilian men were eligible for pledging at any time.

Delta Zeta Chapter

LAMBDA CHI ALPHA

First Row, Left to Right—Coester, Lyle, Marx, Ivey, Marinelli, Kresge, Richart, Davison.
Second Row—Kierce, Kovacs, Boughter, Cooper, Edwards, Brown, Jackson, McDonald.
Third Row—Svedico, Davis, Marcucio, Brummer, Atherley, Reuhl, Buckley, Lehman, Campbell.

OFFICERS

President - - - - - ARTHUR IVEY
Vice President - - - CHARLES COESTER
Secretary - - - NICHOLAS MARINELLI
Treasurer - - - - - DONALD KRESGE

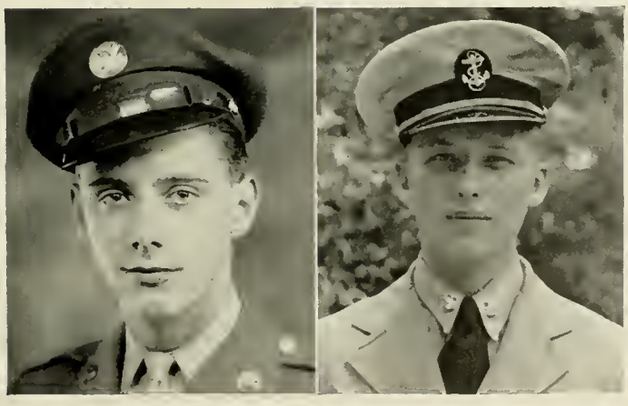

Left—Corporal Bob Finkernagel, ex-'45.
Right—Midshipman Charles Blattmacher, ex-'45.

SIGMA ALPHA EPSILON

Pennsylvania Zeta Chapter

First Row, Left to Right—Bartow, Strang, Lawder, Widger, Williams, Munson.
Second Row—Layden, Gasser, Heinzerling, Lemmerman, Snyder, Morton, Colby.
Third Row—Brady, Sommer, Kochins, Dawson, Moss, Ritter, Nannen.

OFFICERS

President - - - - - William Lawder
Vice President - Stanley Strang, A/S, U. S. N. R.
Secretary - Bill Williams, A/S, U. S. N. R.
Treasurer - - - - - - Thomas Widger

Left—Pvt. Bob McKernan, ex-'45.
Right—Ensign Paul Lenchuk, ex-'45.

SIGMA CHI

First Row, Left to Right—List, Harris, Altemus, Wartella.
Second Row—Moorse, Getzler, O'Connor, Whyte, Erickson, Durst.

OFFICERS

President - - Floyd Harris, A/S U. S. N. R.
Vice President - - Robert List, A/S U. S. N. R.
Secretary-Treasurer - - Robert Altemus

Left—Corporal Ed Pangburn, ex-'45.
Right—Ensign Bob Malesardi, ex-'45.

KAPPA SIGMA

Alpha Phi Chapter

First Row, Left to Right—Schleckser, Score, Wentz.
Second Row—Hanlin, Lofft, Volz, DiJohn.

OFFICERS

President - - - - DOUG RICHARDSON
Vice President CHARLES SCHLECKER, A/S U. S. N. R.
Treasurer - - BILL WENTZ, A/S U. S. N. R.

Left—Ensign Bob Smith, ex-'45.
Right—Ensign Roger Whitford, ex-'45.

Delta Chapter

PHI GAMMA DELTA

First Row, Left to Right—Check, Baker, Armstrong, Francis.
Second Row—Fetter, Sprague, Irwin, Henderson, Gumb.

OFFICERS

President - - - - - JACK BAKER
Secretary - - - - - BOB ARMSTRONG

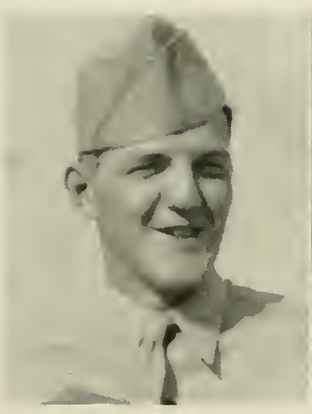

Left—Pvt. Bob Morton, ex-'45.
Right—Ensign Ray Tyler, ex-'45.

SIGMA ALPHA MU

Sigma Phi Chapter

First Row, Left to Right—Greenbaum, Fine, Landew, Weinstein, Cooperstack.
Second Row—Carlin, Bernstein, Denholtz, Mines, Aaron, Shorin, Ornstein.

OFFICERS

President	Melvin Landew
Secretary	Gordon Spencer
Treasurer	Paul Fine

Left—Lt. Jack Denholtz, ex-'45.
Right—Flight Officer Matthew Friedman, ex-'45.

Bucknell Local Chapter

DELTA SIGMA

First Row, Left to Right—Entrekin, Ellis, Bond, Ruff, Schaffer, Eu.
Second Row—Loughhead, Mologne, VanWoert, Thompson, Bode, Ireland, Lawson, Haddon

OFFICERS

President - - Bill Bond, A/S U. S. N. R.
Vice President - William Ellis, A/S U. S. N. R.
Secretary-Treasurer - - Christopher Bode

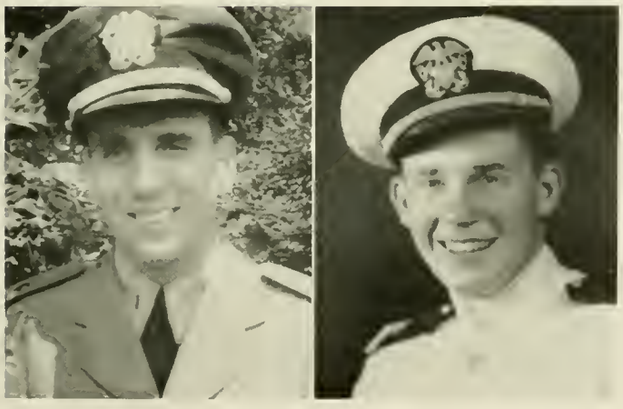

Left—Ensign Calvin Sholl, ex-'45.
Right—Ensign Don Shields, ex-'45.

PAN-HELLENIC COUNCIL

First Row, Left to Right—Bunnell, Wynn, Gurnee.
Second Row—Whittam, Jenkins, Means, Darlington.
Third Row—Richter, Woehling, Atherton, Felmly, Biggs.

Jenkins, Whittam

The Pan-Hellenic Council is an inter-sorority body which furthers inter-sorority relations. It is composed of two representatives from each sorority: a junior and a senior.

The main functions of "Pan-Hell" are to establish rushing rules, to regulate sorority activities, and to settle all of the problems which might arise in connection with the sororities.

This year rushing of the November freshmen was deferred until the first week in March. It consisted of two open houses, two informal parties, and one preferential party. In order to be rushed a girl must have completed one semester with an average of at least seventy.

OFFICERS

President - - - Mary Lou Jenkins
Secretary - - - Patricia Whittam

Pan Hell Tea

Eta Chapter

ALPHA CHI OMEGA

First Row, Left to Right—Davis, Simsarian, Baker, Greene, Stickler, Witz, Hand, Fitzgerald.
Second Row—Grabowski, Derr, Jones, Rogers, Desrosier, J. Williams, Biggs, Gould, Speicher, Burnett.
Third Row—Meseroll, Weber, Atherton, Hadfield, Dillon, Thompson, Berkheimer, Benson, Eyster, Arthur.
Fourth Row—Lowell, Taylor, Deissler, Morgenthal, Jenkinson, Grahame, J. Francis, M. Francis, Thomas.

OFFICERS

President - - - - - JEAN WILLIAMS
Vice President - - - - - - JUNE BIGGS
Recording Secretary - - ELIZABETH DOUGHTY
Corresponding Secretary - - - SARAH GOULD
Treasurer - - - - - RUTH BURNETT

Williams, Biggs, Burnett, Doughty.

PLEDGES

First Row, Left to Right—Rolka, Lenox, Lehr, Rodan.
Second Row—Fox, Edwards, Muller, Burkhardt, Kohler.
Third Row—Priest, Toner, Meade, Mathiason, LeMassena, Graham, Farquhar, Smith, Shank.

DELTA DELTA DELTA

Tau Chapter

First Row, Left to Right—L. Miller, McKernan, Truslow, Crofoot, Runkle, Adam, Wall.
Second Row—Hartman, Davis, Arbogast, Kloss, Depuy, Ross, Price, Darlington, Nickeson, Bartow.
Third Row—Bowen, Evans, Sargent, Means, Musser, Halligan, Jackson, Doe, Rock, White.
Fourth Row—Geils, Crothers, Dancnhower, Horrocks, Georgens, Henry, D. Miller, Bragg, Pangburn.

OFFICERS

President - - - - - - - Lois Depuy
Vice President - - - - - Mildred Darlington
Secretary - - - - - - Virginia Price
Treasurer - - - - - - - Phoebe Ross

PLEDGES

First Row, Left to Right—Case, Wilken, Hoile, Tierney, Harrison.

Second Row—Crothers, Gabriel, Capen, Willig, Fortman, Anderson, Taylor, Mallett.

Beta Theta Chapter

DELTA ZETA

Seated, Left to Right—M. Greene, Watkinson, Lusignan, Kennerdell, Eldridge.
Second Row—Krause, Kutz, Grove, Gurnee, Jenkins, Weaver, M. Greene, Bell.
Third Row—Walter, Salene, Capell, Spacht, Perrin, Casselman, Donaldson.
Fourth Row—Stauffer, Cargill, Newton, Frederick, Stohlberg, Miller, Ghormley.

OFFICERS

President - - - - - - Mary Lou Jenkins
Vice President - - - - - Margaret Gurnee
Recording Secretary - - - - Adele Weaver
Corresponding Secretary - - - - Jean Krausi
Treasurer - - - - - - - Lois Kutz

Kutz, Weaver, Jenkins, Gurnee.

PLEDGES

First Row, Left to Right—Perch, Aroosian, Lee, Stokes.

Second Row—Lehr, Stone, Kreitler, Lyngaas, Dolan.

Third Row—McCay, Soos, Simon, Bigler, Grant, Couch, Banks, Maffei, Robertson.

KAPPA DELTA

Phi Tau Chapter

First Row, Left to Right—Schultz, Quinn, Fowler, Messer, Gleason, Wilson, Baush, McFall, Frantz.
Second Row—Ireland, Bishop, Lindemann, Ridgeway, Bowers, Stolzenberg, J. Bell, Madenfort, Magill.
Third Row—Moore, Boden, Nix, Miller, Whitman, Richter, Krone, Crothers, Bunnell, Canright, Scotchmer.
Fourth Row—L. Bell, Stott, Preston, Perrott.

OFFICERS

President - - - - - ROBERTA BOWERS
Vice President - - - DOROTHY STOLZENBERG
Secretary - - - - - AUDREY BISHOP
Treasurer - - - - - IRENE LINDEMANN
Editor - - - - - JOSEPHINE RIDGEWAY

PLEDGES

First Row, Left to Right — Gibson, Roos, Milnamow, Wierich.

Second Row—Musson, Gardner, Brown, Kunkle.

Third Row—Moore, Evans, Adams, Bailey, Schoonmaker, Needles.

Phi Mu

First Row, Left to Right—Reamer, Gregg, Irland, Rockwell, Kline, Kelly.
Second Row—Creelman, Yoder, Cliffe, Nelson, Miller, Strassle, Wynn, Felmly, Podd.
Third Row—Gold, Hulsizer, Sarjeant, Wiehe, Jammer, Parke, Harry, Hawk.
Fourth Row—Ashman, Studebaker, Hayes, Kress, Searing, G. Hudson, M. Hudson, Grim, Greenfield.

OFFICERS

President	Elise Miller
Vice President	Jean Strassle
Secretary	Sylvia Cliffe
Treasurer	Marion Nelson
Pledge Trainer	Elizabeth Wynn

Miller, Strassle, Nelson, Cliffe.

PLEDGES

First Row, Left to Right — Stauffer, Havens, Wilbur, Shirey, McNerney.

Second Row—Huckins, Miner, Pierce, Metzger, Evans, Fatzinger.

PI BETA PHI

Pennsylvania Beta Chapter

First Row, Left to Right—Phelps, Clark, Richardson, Matthews, Whipple, Garrick, Hunsberger, Harris, Eshleman, Childs.
Second Row—Cleckner, Snyder, Nelson, Dyer, Eichberg, Woehling, Dent, Grim, M. Follmer, P. Follmer, Krise, Beatty.
Third Row—Costich, Mariwier, Curtin, Henderson, Whittam, Richers, Wells, Clendinen, Groves, L. Luther, Ponsetto,
Fourth Row—Donaldson, Wolfinger, Steele, Franklin, Eber, Henson, Ryan, Golightly, Fishel, E. Luther.

OFFICERS

President - - - - - NANCY WOEHLING
Vice President - - - - - HELEN GRIM
Recording Secretary - - ELIZABETH EICHBERG
Corresponding Secretary - - - BARBARA DYER
Treasurer - - - - - LOUISE SNYDER

PLEDGES

First Row, Left to Right — White, Husk, Appleton, Holme.

Second Row — Barber, Poteat, Sortore, Hutchinson, Thatcher, Grice.

Third Row—Tonkens, J. Golightly, Clark, Plumb, Randolph, Farr, Erb, Reid.

STUDENT CAMPUS CLUB

First Row, Left to Right—Schultz, Wilson, Stoddard, Stern, Holifield, Peichert, Griffith, Headland, Bull.
Second Row—Lepsch, King, Arnold, Bee, Laube, Knoebel, Murachawian, Bennett, Schroeder, Oerth, Hudson.
Third Row—Ahlstrom, Fillipone, Orphan, Edel, McDowell, Cady, Ruhley, DuBreuil, Voulelis, McAlee, Sutcavage, Everett.
Fourth Row—Barker, Breisch, Costoff, Sears, Reichenbacher, Hunter, D.Wilson, Rice, Smith, Lupold, Gannert.

OFFICERS

President - - - - - - DAWN KNOEBEL
Vice President - - - - MARION MURACHANIAN
Secretary - - - - - ROSEMARY BENNETT
Treasurer - - - - - - - LOUISE LAUBE

Laube, Knoebel, Murachanian, Bennett.

PLEDGES

First Row, Left to Right—Slife, Kerr, Bernhardt, Kaufman.

Second Row—Hess, McCreary, Gardenier.

NAVAL V-12 UNIT

Lt. Orville Dunckel
Commanding Officer

NAVY V-12 UNIT

Although the marine reservists of the Navy—V-12 unit left Bucknell University at the close of the summer semester 1944, this is the second year that the Navy V-12 unit has been present on our campus. Three hundred and fifty-five trainees attended classes during the 1944 fall semester, but this number has been cut to 243 by those trainees who left for midshipman school or shipped out for boot camp in March. The V-12 unit will remain on the campus throughout this coming summer semester, but it is not definitely known how much longer they will be a part of Bucknell.

Since the reduction of the naval unit, West College is no longer used as barracks for the navy trainees, but they are still quartered in East College and Roberts Hall, with a converted fraternity house as a mess hall. The trainees manage to carry a difficult scholastic schedule and athletic program which includes the swimming instruction that is given regularly at the Milton pool. Frequent inspections and reviews are an important part of V-12 life, which is under strict navy discipline. Although the unit exists independent of college life, trainees do attend classes with men and women civilian students and participate in the university extra-curricular activities.

First Row, Left to Right: Lt. (j. g.) M. F. Collins, Lt. H. W. Crook, Lt. O. E. Dunckel, Lt. J. J. Gill.
Second Row: Sp(A)1c H. O. Northup, Y2c(T) F. S. Nussbaum, S1c E. M. Pocy, SK2c(T) H. M. Driscoll, Y3c L. M. Hollinger.
Third Row: SK2c W. D. Herreid, PHM2c E. B. Lowther, CSp(A) (T) F. Scharf, SK1c J. H. Miazgowicz, Sp (A)2c J. J. Robinson.

Color Guard

Fortunately, intercollegiate sports activities are made possible by the presence of the naval trainees on our teams. All V-12s are eligible for membership in the various honorary organizations if their marks are considered high enough, and they may also pledge fraternity if invited to become a member by any of the fraternities still functioning on campus. In this way a taste of pre-war college days is often given to the naval trainee.

Bucknell as a wartime campus has undergone a transformation, but the V-12 unit, though distinctly independent of college life, is such a vital part of Bucknell today that we will miss it greatly when the time comes for its departure from the campus.

With the departure of the Marines and the former executive officer, Lt. Orville E. Dunckel became the new commanding officer. A graduate of Michigan State College, he entered the United States Naval Reserve in 1943 and before coming to Bucknell, served as liaison officer at Princeton. Lt. Harold W. Crook, who came to Bucknell from the V-12 unit at the University of Illinois, is a graduate of Ohio State University, and has served in the American Guard Center in New Orleans and in the European naval war.

Formal Review

Lt. Harold W. Crook
Executive Officer

Stow It! . . . Down the Hatch!

D. C. Generator Test

The Bare Essentials

Mess

Mechanics

Relaxation

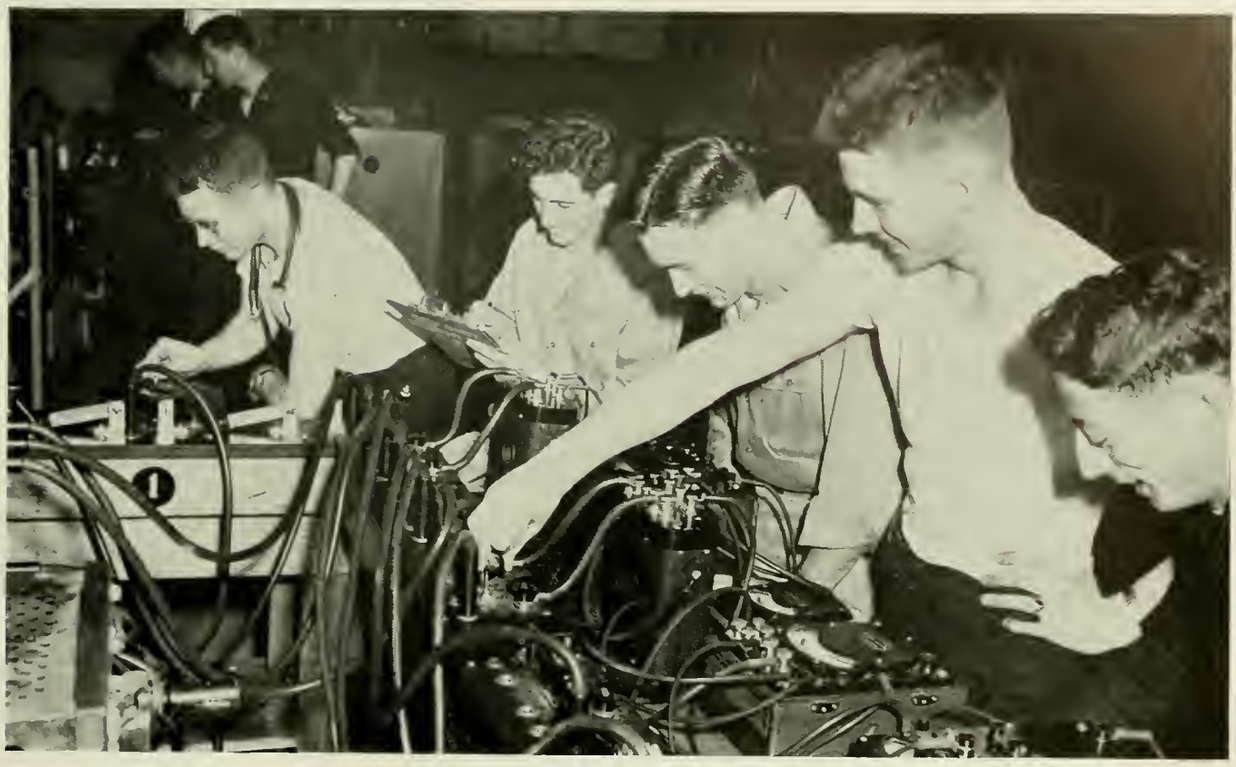

Three Phase Power Measurements

Poletto's Reveleers

"Huh?????"

"No brush, no lather,
no rub-in"

Twice Around the Clock—

"See you after lab"

Mop-up blues!

"Can't Complain"

"Just call me Atlas"

"Two heads are better than one"

— *for any*

Bucknell Salt

"But I haven't seen her in over two hours . . ."

"I'll Dream of You"

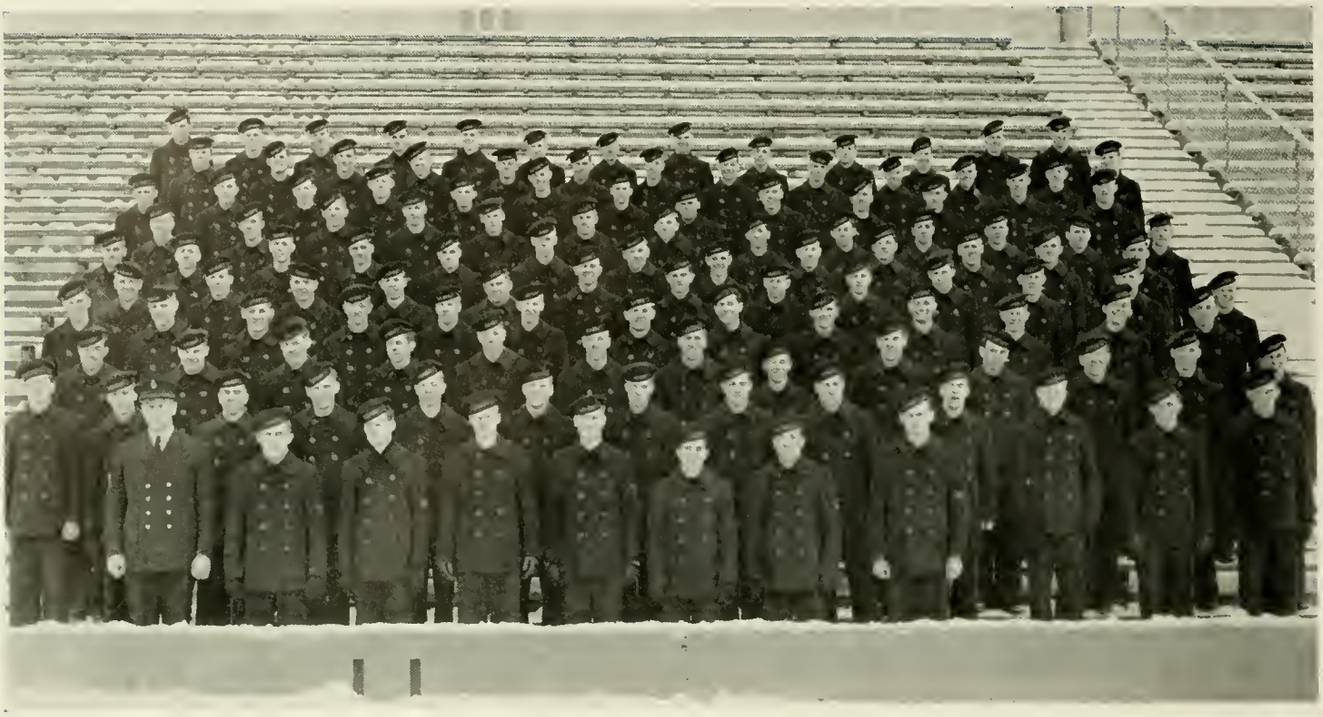

COMPANY A

Bond, Eddy, Bumgarner

COMPANY COMMANDERS

Company A - - CHARLES EDDY, A.S.

Company B - - ROGER BUMGARNER, A.S.

Company C - - WILLIAM BOND, A.S.

COMPANY B

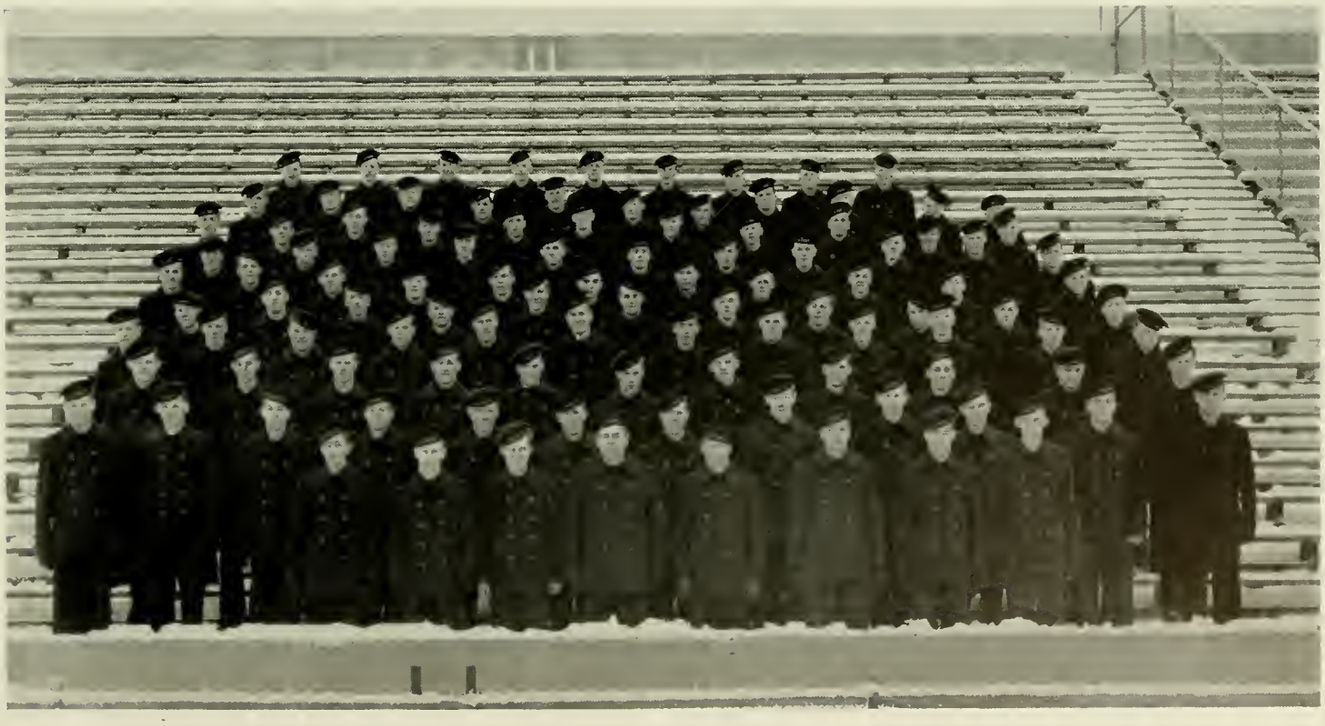

COMPANY C

HONORARIES AND ORGANIZATIONS

The Burknellian
Dr. W. H. Coleman Elected
To Succeed Dean Rivenburg
Will Serve One Year Period
With Full Authority, Giving
New President Special Help
Trustees Create
Veterans Bureau
Attend Luncheon
Public Headmaster
To Speak In Chapel
Sorority Rushing Begins Sunday
At Pandelbrook Tea, 110 Eligible

HONORARIES

PHI BETA KAPPA

Established at Bucknell in 1940

Seated, Left to Right—Rogers, Grim, Patterson.

Second Row—Stevens, Wilson, Nelson.

Membership in Phi Beta Kappa constitutes the greatest scholastic honor which may be awarded to a student at Bucknell. This fraternity was founded in 1776 at the college of William and Mary, Williamsburg, Virginia, and originally resembled a social fraternity. With the passing of time, however, the organization assumed a more purely honorary aspect. Bucknell's chapter of Phi Beta Kappa was installed November 7, 1940.

Students are awarded membership on the basis of fine scholarship, mental maturity, and responsible participation in extra-curricular activities. To achieve the award, students must rank among the upper ten per cent of their class, but may be pursuing either the liberal arts or science curriculum.

Mortar Board is one of the most important national honoraries in existence. Membership is awarded to senior women who, in their college life, have consistently been campus leaders in scholarship and in activities.

Graduating members choose their successors from a group of junior women nominated by the junior class.

MORTAR BOARD

Established in 1941

First Row, Left to Right—Bowers, Grim, Follmer.

Second Row—Lindemann, Woehling, Miller, Bishop, Nelson, Doughty, Williams.

ALPHA LAMBDA DELTA

Scholastic Fraternity for Freshmen Women

Established in 1938

Seated, Left to Right—Henry, Donaldson, Childs, Lief, Taylor.
Second Row—Bernhardt, Hutton, Greenawalt, Miller, Eisenberg, Morgenthal, Wenrich, Dolan.
Third Row—Lyngnas, Goergens, DuBreuil, Horrocks, Kinsey, Voulelis, Wortley.

AMERICAN SOCIETY OF CIVIL ENGINEERS

Professional Engineering Honorary

Established in 1916

Seated, Left to Right—C. H. Kindig, D. M. Griffith, J. T. Fetherston, H. V. Flinsch.
Second Row—Check, Roop, Diffenderfer.

AMERICAN SOCIETY OF MECHANICAL ENGINEERS

Professional Engineering Honorary

Established in 1915

Seated, Left to Right—Holroyd, Bond, Rich, Hardesty, Gregg, Eddy, Potter.
Second Row—J. C. Reed, Podrasky, Mendenhall, Markell, Irwin, Berez, Hess, Gold, G. M. Kunkel.
Third Row—Gearhart, Allen, Stuempfle, Wick, Reece, Volz.

DELTA MU DELTA

Economics Fraternity

Established in 1932

Seated, Left to Right—Wilson, Podd, Hall.
Standing—R. L. Matz, Cliffe.

DELTA PHI ALPHA

German Fraternity

Established in 1932

First Row, Left to Right—Speicher, Stern, Ruhlley, L. Miller, Bierlmeier.
Second Row—Schroder, D. Miller, Weaver, Grove.

KAPPA CHI LAMBDA

Religious Organization

Founded at Bucknell in 1943

Seated, Left to Right—Knoebel, Josif, Edel, Oerth.
Second Row—Arnold, Harry, Foster, Greene, Webster, Murachanian, Rockwell, Bull.
Third Row—Stout, Headland, Bond, Loughhead, Entrekin, J. Ireland, Sloatman, Steele, N. Ireland.
Fourth Row—Davison, Bogar, Mintz, Haddon.

KAPPA DELTA EPSILON

Education Sorority for Women

Established in 1938

Seated, Left to Right — Gould, Cianci, Knoebel.
Second Row—Orphan, Stevens, Hall, Everett, Cady.
Third Row — Miller, Speicher, Schroder, Grossman, Pincus, Weber.

MU PHI EPSILON

National Honorary Music Sorority

Established in 1916

Seated, Left to Right—Schroder, Lindemann, P. Follmer, L. Luther, Laube.
Standing — Gould, Fillipone, Wenrich, M. Follmer, Tyson.

PHI ALPHA THETA

History Fraternity

Established in 1941

Seated, Left to Right—Royer, Woehling, Nelson, Headland, Schroder.
Standing—Middlesworth, W. J. Johnson, Halligan, C. H. Karraker, Chapman, McGeever.

PHI ETA SIGMA

National Honorary Scholastic Fraternity for Freshman Men

Established in 1938

Seated, Left to Right—O'Connor, Haddon, Laydon, Siss, Myers.

Standing—Williams, W. W. Lowry, Gortych, Bode, Nilson.

PI DELTA EPSILON

Journalism Fraternity

Established in 1924

Nelson, Woehling, Bowen, Dillon, Thompson, Depuy, R. E. Streeter, Doughty, Patterson, Nix, Bishop, Lindemann.

PI MU EPSILON

Mathematics Fraternity

Established in 1925

Seated, Left to Right Bull, Levy, Oerth, Madenfort.

Seated, Second Row—Georgens, Southgate, Tischler, Burnett, Deen, Rivers, Eldridge, Kutz.

Third Row—W. T. MacCreadie, J. S. Gold, Weber, Huffman, Sanders, Lowry.

Fourth Row Markell, Bond, Lamman, Laing, Miller, Hess, Lawder, Henson.

Fifth Row Perez, Drout, Mendenhall, Wagner, Gumb, Kurtzman, Churchill, Vilella.

FOOTBALL

Coach Woody Ludwig

Seven wins, two losses, one tie gave Bucknell its best football record in eleven years. Coached by Elwood "Woody" Ludwig, who served his first full season as head mentor, the Bisons rolled up a 210 to 95 margin in points collected as they topped Muhlenberg and Franklin and Marshall twice and registered single victories over City College of New York, Villanova, and New York University. Only a powerful Cornell squad, led by All-East back Allen Dekdebrun, and the perennial rival, Penn State, managed to outscore the Orange and Blue, while Temple staged a last-minute goal line stand to hold the Herd to a draw.

In addition, Bucknell's footballers romped to a 12-touchdown, 6-conversion rout over C. C. N. Y. to tie the all-time high in points scored in a single game by a Bison team, the previous total being set in 1929 against Dickinson College. Individual honors went to Left Tackle George Kochins, who was named to fill a position on the All-East roster as picked by a poll of outstanding sports writers.

The season got under way with a 24-7 triumph over the not-so-stubborn Muhlenberg Mules and followed the conquest a week later with a 14-0 victory against the same team in a series played on a home-and-home basis. Marine Private Gene Hubka spearheaded the Herd's attack in both games,

First Row, Left to Right—Powell, Spriggs, Quinn, Yanelli, Naffa, Steele, Bennett, Kochins, Grant, Hubka, Seel, Farley, Albrecht, Bowers, Engle, Abbott.

Second Row—Hoyan, Mears, Heinz, Steininger, Wade, Strang, Stoddard, Mardaga, Schlichter, Deacon, Netski, Moore, Venuto, Trackesi, Bigler.

Third Row—Reingold, Gumb, Conbombe, DeRosa, Thompson, Lawson, Sanow, Murphy, Sommers, Rendall, Englehardt, Allen, Kovacs, Diotsalvi.

Hubka—Always a touchdown threat.

running the ball 43 times for 246 yards, or an average of almost six yards per try.

Cornell scored a touchdown in every period in the following duel, as the Bucknell attack failed to click due to the injury of several key men. The Big Red notched a 26-0 victory.

Amidst a torrential downpour, the Orange and Blue splashed to an exciting 16-14 win over F. and M. as a result of veteran center Jim Seel's scooping up a Diplomat fumble and racing 35 yards for a touchdown. With the score tied in the last period, the Bison line smashed through to block Tex Phillip's end-zone punt, scoring the two points which meant victory.

Although hampered by a foot injury that necessitated a special shoe, Gene Hubka led a fighting Orange and Blue eleven in a rousing third period rally that all but tied the score with Penn State. The Nittany Lions met the threat, however, and went on to win 27-13.

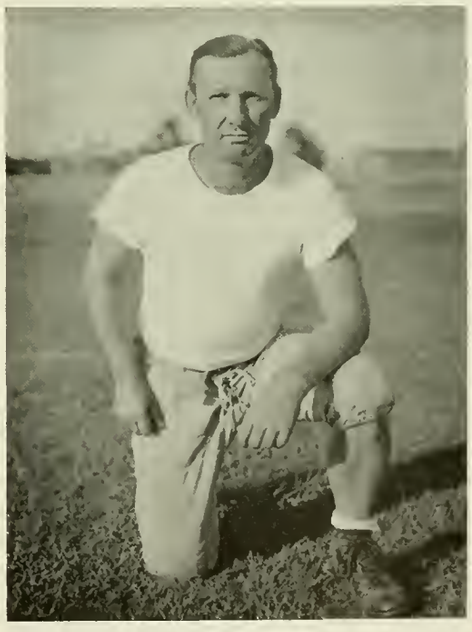

Assistant Coach Russ Wright

Playing their last game in Bucknell uniforms, the Marines bowed out of the local football scene in a heartbreaking 6-6 tie with Temple, played in Philadelphia. The Owls put on a brilliant stand in the shadows of their own goal posts as time ran out in the final quarter.

N. Y. U. fell prey to the Bisons 26-0 as nine new men filled the first string line-up for Woody Ludwig. Capably replacing Hubka, Eddie Netski showed the way, passing for one touchdown and running for another.

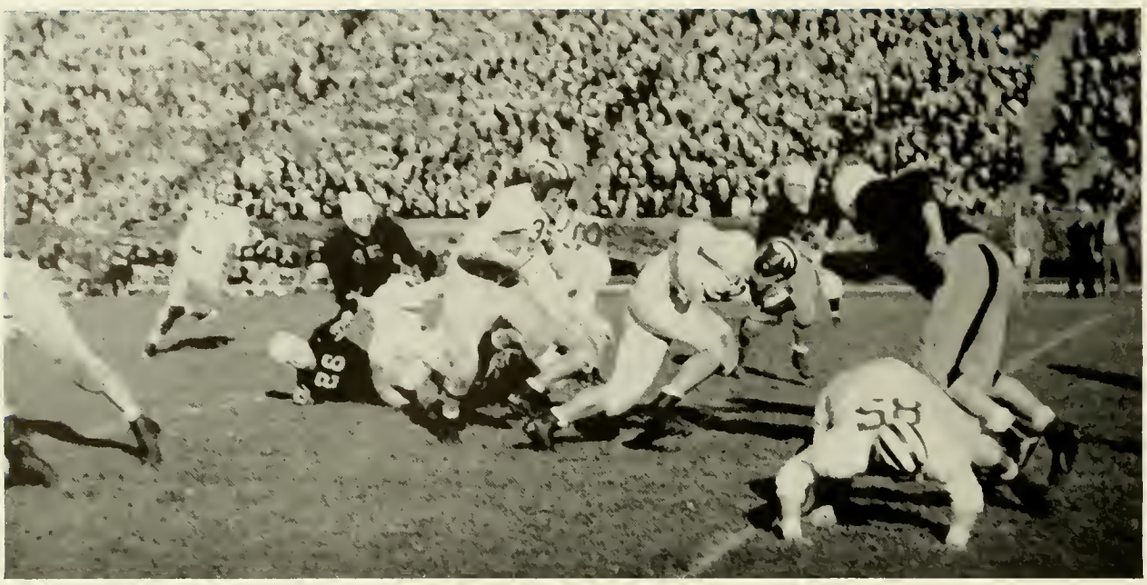

Action at Cornell before a capacity crowd.

The Herd thundered over a weak C. C. N. Y. eleven 78-0 in a clash that ceased to be a contest after the first period. Right End Bob Williams tallied the first of 12 touchdowns, and from there on not even the third set of replacements could be stopped. Deception, passes, and power plays were mixed, to the bewilderment of the hapless Cherokees.

Still running from the left halfback position, and doing quite a lot of running at that, Netski ran for a touchdown and set up two more in Bucknell's 27-16 triumph over Villanova in a night game played in Shibe Park, Philadelphia.

The Franklin and Marshall Diplomats checked the Orange and Blue offense with a fluid, shifting defense until the last quarter when the locals solved the puzzle and eased through to a 6-0 Thanksgiving Day victory.

Scoring honors of the 1944 season were shared by Doggie Bennett and Harry Bonk, with the former holding a slight edge in points. Both fullbacks pushed over four touchdowns, but Bennett converted seven extra points for a total score of 31, while Bonk put only one try through the uprights. Sommer and Coulombe led the field in the yards gained per try, with the former having an average of nine and a half yards while the latter had seven. Considering just the starters, Bonk was able to reel off an average just a shade under five yards for each of the 51 times he handled the ball.

Reading Clockwise — Co-captain Ralph Grant; Tackle George Kochins, Captain November semester; Halfback Gene Hubka, co-captain; Steve Kovacs, guard; Warren Mears, back.

Coach Ludwig, MacClintock, Wilson, Hourihan, Swarner, Netski, McDaniel, Hayes, Desci, Williams, Cayce, Heddings.

BASKETBALL

Cayce up for another.

RECORD 1944-45

Bucknell	81	Elizabethtown	30
Bucknell	30	Bloomsburg State Teachers	28
Bucknell	43	Villanova	42
Bucknell	49	Marshall	52
Bucknell	30	Penn State	32
Bucknell	44	Franklin and Marshall	35
Bucknell	37	Olmstead Field	28
Bucknell	52	Bloomsburg State Teachers	56
Bucknell	41	University of Scranton	45
Bucknell	49	Olmstead Field	32
Bucknell	53	Franklin and Marshall	45
Bucknell	26	Indiantown Gap	34
Bucknell	46	Villanova	34
Bucknell	33	Muhlenberg	35
Bucknell	41	Muhlenberg	51
Bucknell	59	Indiantown Gap	46
Bucknell	62	University of Scranton	55
	776		680

Led by All-State Forward Bob Williams, the courtmen won ten games and lost seven during the 1944-45 basketball campaign. The six-feet three-inch shotmaker from Massillon, Ohio, paced Coach Woody Ludwig's pointgetters by a wide margin, tallying 96 field goals and 39 fouls for a season total of 231 points. In citing Williams for the all-Pennsylvania cage team, the Associated Press announced that the selection was based mainly on his tricky floor game,

his scoring record, and the fact that he was a full-time performer, playing 659 out of a possible 680 minutes.

Two other Bisons topped the century mark in scoring. Captain Lou Desci netted 56 field goals and 46 out of 80 fouls for 158 points, while Gene Wilson connected 51 times from the floor and converted 24 fouls in 40 attempts for 126 points. Other Bucknell high scorers were Bill McDaniel, 79; Merrill Heddings, 77; Eddie Netski, 42; and Clair Swarner, 39. The team total for the 17 games was 771 points.

Although this year's quintet averaged two points per game more than the '44 team, the Herd was less successful at the foul line than its predecessors. The Ludwigmen made 296 trips to the free-throw line, but converted only 157 times for an accuracy percentage of 53.04% as compared with last year's 56% figure on conversions. Less erratic foul shooting would have boosted the number of wins, because five of the seven losses were by four point margins, or less.

With a one-sided 81-30 victory over Elizabethtown as a starter, the Bisons ran up three wins before they were stopped in an overtime battle by Marshall College, 52-49, and Penn State, 32-30.

Then the Herd began to make history in pairs. Franklin & Marshall and Olmstead Army Air Field spelled wins number four and five, but the team ran into double trouble with Bloomsburg and University of Scranton, dropping both games by four-point margins. Once more hitting the conquerors' trail, the Herd swamped the Olmstead Flyers and the F. & M. Diplomats to complete a successful weekend. Captain Louis Desci netted 45 points during the two day outing.

Indiantown Gap halted the two-game streak by a 34-26 count, but Villanova was defeated for the cagers' eighth victory. Four nights later the tournament-bound Muhlenberg five invaded Davis Gym where the fans witnessed the best game of the year. The Bisons outplayed the Mules for 39 minutes but were checked when Whitey Baldwin, Muhlenberg's forward, pulled a sleeper that broke a tie and handed the game to the visitors, 35-33, when only 30 seconds remained in play.

Even though Muhlenberg sported a record of 18 wins

Play ball!

Bench-sitters and the boss.

Lou Desci, Forward.

Victory over Indiantown Gap.

Desci sinks one against Elizabethtown.

and only one loss, the Orange and Blue looked forward to the return match, but it was the same story. The locals led the Mules during the major part of the game, fell behind only one point at the end of the third period, and were smothered to submission in the final frame. For the ninth and tenth times of the season, Williams led his mates in scoring in the cagers' twin victories over Indiantown Gap and Scranton. Both clubs had previously beaten the Bisons, so the wins, the final games of the year, were of particular noteworthiness to the victors.

Left to Right—Gene Wilson, Forward; Bob Williams, All-state Center.

"Farmer" Myers made the switch from Ludwig's gridiron science to Northup's grappling tactics and won all of his matches by decision. Steve "King Kong" Miller, lone civilian on the squad, wrestled in the final two matches and collected eight team-points for his double victories.

In his first year as a collegiate wrestling coach, Northup's record speaks for itself. He received his college wrestling experience with the University of Wyoming. In 1940, at the University of Illinois, he represented Wyoming in the national wrestling tournament.

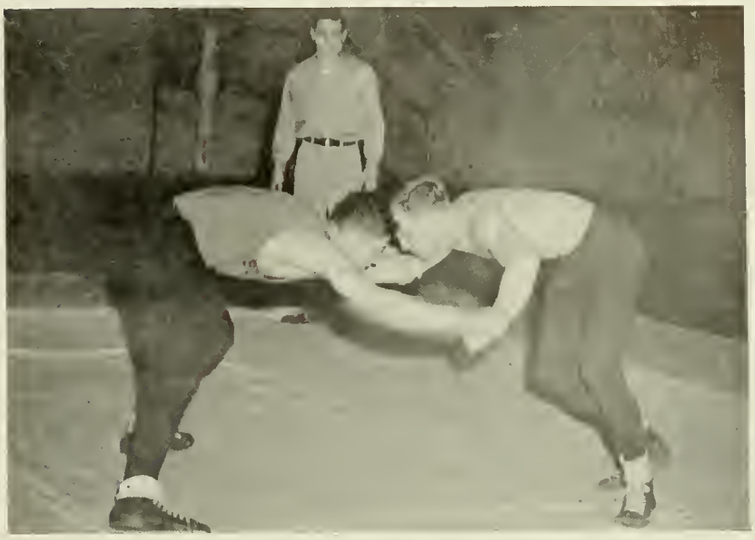

Gut and Mullins square off.

INTRAMURAL SPORTS

Although hampered by the departure of the chief organizer, Hank Peters, for the Navy, civilians at Bucknell kept an active intramural sports program functioning. The program consisted of basketball, volleyball, bowling and softball.

Basketball, as usual, was the feature attraction and the league championship went to Sigma Alpha Epsilon, who roared through the season without a defeat in the eight-game season. Led by Tom Widger and Paul Layden, the S. A. E.'s occasionally overpowered their opponents by 40 and 50-point margins. Lambda Chi Alpha lost but twice and finished in second position, and Melvin Denholtz, S. A. M., won the league's individual scoring honors.

INTRAMURAL COURT CHAMPS
Seated, Left to Right—Nannen, Widger, Layden.
Second Row—Colby, Lawder, Snyder, Dawson.

Phi Gamma Delta and Sigma Chi merged to walk off with the softball laurels scoring one-sided victories over all opponents. Lee Myers won all his games for the "Fiji-Sig's." Second place honors went to the S. A. E.'s.

Sigma Alpha Epsilon obtained the first men's intramural bowling league title, and its second intramural championship, as it maintained a 764-pin team average in compiling a record of 13 wins in 20 tries for an average of .650. Delta Sigma was second, only one-half game behind the league leaders, with a .600 average. The Faculty finished third with .550. Paul Layden and Willie Williams, both of S. A. E., finished first and second respectively for high scoring honors.

Rounding out the intramural schedule, Sigma Alpha Mu was acclaimed the champion in the volleyball league.

Here it comes!

WOMEN'S SPORTS

With the opening of the term in November, the Bucknell co-eds once again turned to sports . . . some because they were forced to endure physical education classes three days a week, but to others sports have offered a means of actual enjoyment.

Since there are no varsity sports for women at Bucknell, a Women's Athletic Association provides the school's female element with an intramural sports program . . . a program which includes heated competition in volleyball, basketball, bowling, and softball. With a tremendous increase in student enthusiasm, the Women's Athletic Association has mounted in membership and affords broader and more varied competition in sports programs. Headed by Mildred Darlington in the fall semester, and June Bunnell during the March semester, the W. A. A. Board extends its gratitude to Mrs. Ruth Sealts and Miss Margaret Bryan for their able guidance and advice throughout the year.

W. A. A. recognizes outstanding feminine athletes according to a point system, based on active participation in all sports. Fifty points is the minimum for which a girl may be rewarded, one thousand is

First Row, Left to Right—Derr, Wynn, Bell, Darlington, Wollinger, Hadfield, Sealts.
Second Row—Bunnell, Weaver, Jones, Walter, Sargent, Stott, Clark, Hayes, Deissler.

the maximum. This year Jane Dudley Bell, June Bunnell, and Mildred Darlington received the top award . . . a gold bracelet; lesser recognition, in the form of emblems, numerals, or letters, was given to other outstanding women.

Look out for that tree!

Snow curbed any efforts to resume hockey tournaments this year. Activities turned toward the volleyball tourney in which Kappa Delta was victorious. However, claiming the limelight of all women's competition, basketball once again drew the crowds to Tustin Gym. The round robin schedule provided an equal chance for all teams to play each other, but an upset in the final round placed Tri-Delt, K. D., and Alpha Chi in a three way deadlock, with the Kaydee's copping the championship in the playoffs for the second straight year.

According to the different team opinions, the all-star basketball combination would include as guards Norma White, Tri-Delt; Doris Ann Miller, K. D.; Doris Eber, Pi Phi, and as forwards Lynn Deissler, Alpha Chi; June Stott, K. D.; and Marge Hall, S. C. C.

Bowling, next on the schedule, is unfinished at the time of this writing with Tri-Delt, Phi Mu, and Kappa Delta vying for first place honors. Inter-sorority softball and individual competition in golf, tennis, and archery are still on schedule. From fall to spring, the fairer sex at Bucknell finds time for sports if not always for the books . . . just ask anyone who knows.

The gang's all here.

Tri-Delt-D.Z. Toss-up.

1945 Court Champs.

Dual Wind-up.

The follow-through.

Tennis Made Easy.

Two-bagger in K.D.-D.Z game.

Out at second in Phi-Mu-S.C.C. encounter.

BUCKNELL DIARY

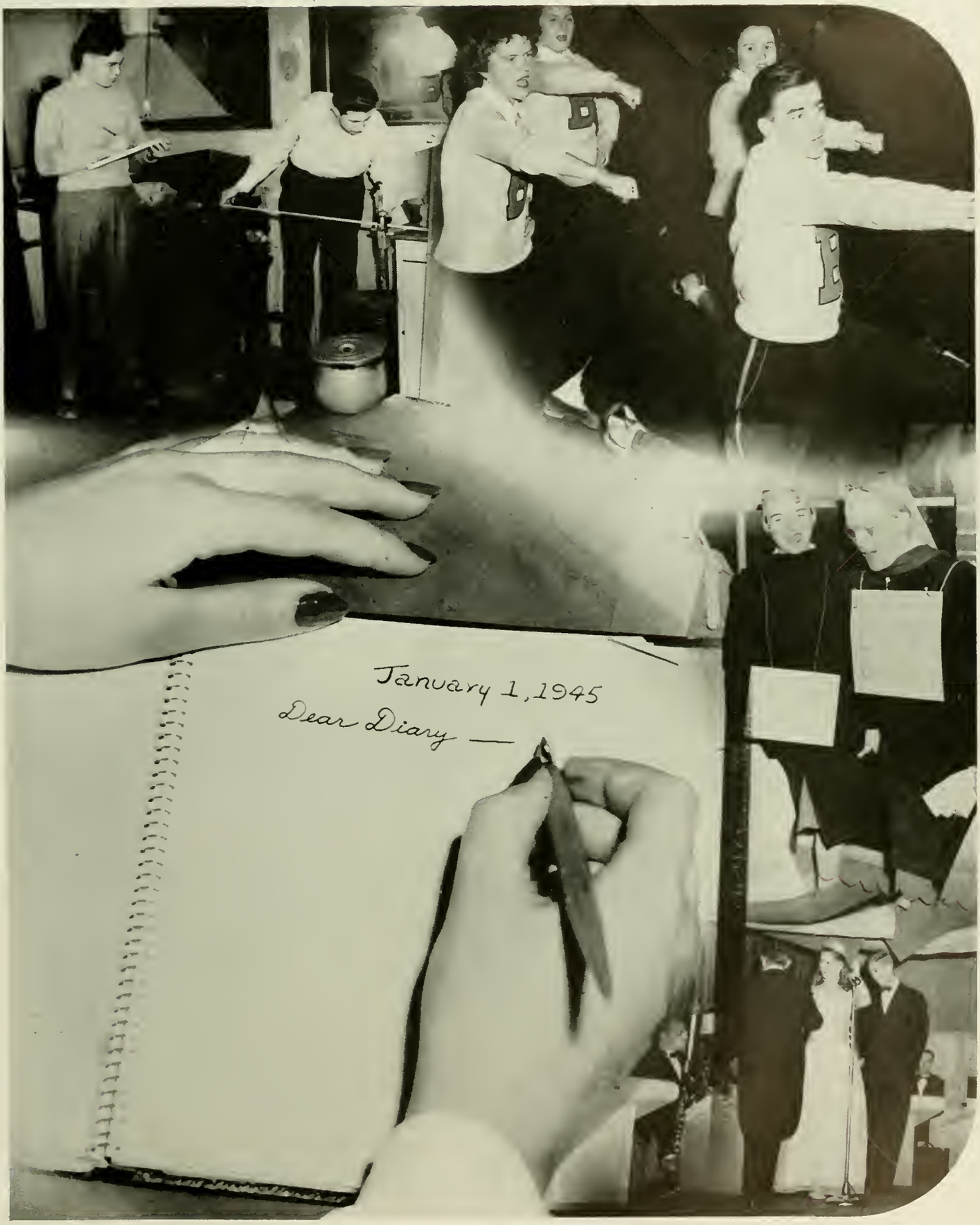
January 1, 1945
Dear Diary —

August —September

Fiesta Time for the English Language Institute.

Slickest chick at the Barn Dance.

Summertime: *Did you say shortage?*

"It may be P. I., farewell and goodbye . . ."

SIGMA TAU DELTA

English Fraternity

Established in 1927

First Row, Left to Right—Hadfield, Parke, Bowen.

Second Row—Stevens, Canright, Thompson, Nix, Patterson, Williams, Lindemann, Rogers.

Third Row—Dillon, Bishop, Haddon, Jacques, Mintz, Cargill, Perrott, Krout.

SIGMA DELTA PI

Spanish Fraternity

Established in 1942

Seated, Left to Right—Rover, Geils, Huffman, Cady, Orphan, Bierlmeier.

Second Row—Patterson, Stoddard, Everett, Stevens, Schatzberg.

THETA ALPHA PHI

Dramatic Fraternity

Established in 1921

First Row, Left to Right—Burnett, Edel, Bowers.

Second Row Davis, Richers, Stolzenberg, Kloss, Okun.

Third Row—Nelson, Greenes, Halligan, Ross, Grove, Doughty, Stout.

1945 L'AGENDA

STAFF

Editor	Audrey Bishop
Assistant Editors	Jean Williams, Helen Wythes
Business Manager	Elizabeth Doughty
Assistant Business Manager	Marjorie Hall
Advertising Manager	Dorothy Stolzenberg
Feature Editors	Margaret Thompson, Alice Nix
V-12 Editors	Gloria Whitman, Eleanor Dillon
Administration Editor	Eutha Richter
Fraternity and Sorority Editor	Lois Depuy
Senior Section Editor	Elizabeth Wells
Activities Editor	Virginia Capers Curtin
Women's Sports Editor	Anne Kloss
Men's Sports Editors	Paul Layden, Joseph Evans
Index Editor	Gloria Berliner
Photography	Nathan Moss, Jean Strassle
Art Work	Elaine Greene, Lee Nelson, A.S.
Office Manager	Elizabeth Cleckner
Circulation Manager	Barbara Dyer

Recipe for 1945 L'Agenda:

One pessimistic editor
Two harried-looking assistant editors
One slashed budget
One unmathematically inclined business manager
A myriad of war-time restrictions

Mix in a motorcycling photographer and an advertising manager that could sell Frank Sinatra's autograph to his wife, and you almost have the finished product. Almost but not quite . . . Add a dash of circulation manager, who (assisted by her salty staff) sold more extra copies than ever before in L'Agenda history . . . four eager beaver feature editors on the lookout for the new and different . . . a sprinkling of male and female sports editors . . . a schedule-happy activity editor on the go to complete her section before she graduated in February . . . one sorority-fraternity manager trying to track down the few remaining fraternities . . .

Don't forget a frantic senior section boss attempting to discover who was in '45 anyway . . . one nautical cartoonist . . . a determined administration editor dragging out camera shy faculty members to have their pictures taken.

Stir in well one puzzled office manager whose enormous staff defied the rumor of woman power shortage. Add floors covered with a thousand photographs and five or six staff members lying on their stomachs figuring layouts and captions . . . one art editor sketching snow-covered buildings

"Well, if you say so . . ."

without the snow . . . a gloomy trip to Williamsport when we learned What War Has Done to the Publishing Business.

Add the return of the index, removed in 1943, and thirty more pages . . . the happy day in L'Agenda office when the perfect cover was found . . . frantic phone calls to and from Grit . . . Miss Eisley's firm resolve that "she just wasn't going to worry this year"—but she did . . . the friendly (?) arguments between the Editorial and Business staffs as to their respective efficiencies . . . and finally, those Deadline Jitters.

There 'tis. The 1945 L'Agenda, Volume 55. Remove from bookshelf occasionally. Good for countless servings. Bon Appetit!

Editor Bishop and Business Manager Doughty
Cease Feuding Temporarily.

First Row, Left to Right—Strassle, Desrosier, Baush, Berliner, Hall.
Second Row Marinier, Rogers, Doughty, Bishop, Williams, Nix, Stolzenberg.
Third Row—Greene, Cleckner, Thompson, Wells, Richter, K. Nelson, L. Nelson, Moss, Layden, Bowen, Whitman, Kloss, Depuy, Dillon, Dyer.

Conference of Editors

BUCKNELLIAN

STAFF

Editor, November Term	Irene Lindemann
Editor, March Term	Nancy Patterson
Business Manager, November Term	Karin Nelson
Business Manager, March Term	Elizabeth Hadfield
Managing Editor	Alice Nix
News Editor	Margaret Thompson
Sports Editor	Milton Jaques
Society Editor	Barbara Dyer
Staff Artist	Jean Williams
Staff Photographer	Nathan Moss
Feature Editor	Patricia Canright
Service Page Editor	Eleanor Dillon
Advertising Manager	Kathryn Witz
Circulation Manager	Sara McFall

First Row, Left to Right—McFall, Hadfield, Dillon.
Second Row—Bowen, Nix, Patterson, Lindemann, Thompson, Williams.
Third Row—Haddon, Nelson, Perrott, Stott, Landew, Whitman, Moss, Dyer.

Armed with a paste pot, a ruler, a pair of scissors and a four-page dummy layout, the *Bucknellian* editor, surrounded by her staff, goes into action every week to keep students well-informed on campus news.

From Tuesday afternoons until the paper goes to press Thursday mornings, typewriters clatter; harried headline writers struggle to "get the right word"; reporters, assigned to cover the campus, burst in spasmodically with copy; the news editor keeps the phone busy, tracking down last minute stories and coaxing information from evasive or wary news sources; proof readers bend over long galleys to catch typographical errors.

The advertising manager pushes her way in, to place the week's ads from the town merchants; the sports editor (one of the few positions in which the men still hold their own) pounds out his accounts of the movements and victories of Bison teams.

As the editor, huddled over a typewriter, ponders profound thoughts for the editorial, the staff, gazing often and speculatively at the white space in column six, guesses

what the scoop-of-the-week will be. Holding aloof from all the uproar, but keeping a watchful eye on the budget and a careful hand on the purse strings, is the business manager.

When the hubbub has subsided and the circulation staff has whirled away to taxi *Bucknellians* to the Sem, up the hill to Roberts Hall, and to the fraternity houses, the office manager arrives to clear away the debris and create order until the next Tuesday.

As a result of the staff's combined interior decorating urges and an outburst of long smoldering revolt against dark and dingy working quarters, the *Bucknellian* office has undergone a process of enlargement and renovation. The prospective journalists, assisted by faculty adviser Robert E. Streeter, applied ten gallons of paint to walls and ceiling, had partitions knocked out, new linoleum laid, fluorescent lights and a horseshoe-shaped copy desk installed. Dust and cobwebs were swept out, and the office that has housed *Bucknellian* staffs for more than 20 years now assumes a more professional atmosphere.

In content the *Bucknellian* has benefited this year by many outstanding events calling for big stories and banner headlines. "B-Mail," a column about Bucknell men and women in the armed forces, appeared weekly, and the monthly service issue, sent out to 3,000 Bucknellians in service, featured "Fe-Mail," a group of letters by coeds on campus to the fellows in uniform.

Contents for the Sem's "Pin-Up Boy," the Navy trainees' "Billfold Girl," and the civilian men's "Woman of the Week," were sponsored by the paper. A humor column was introduced as "The Little Kernels," and Navy V-12 antics and activities were reported in "Down the Hatch."

Since the draft began to pick off the men of the *Bucknellian* staff, it has become the usual practice to refer to the editor in the feminine gender. For the last three years *Bucknellian* policy has been directed by editors from the class of '45—Audrey Bishop, Irene Lindemann, and Nancy Patterson. Key staff positions since 1942 have been held, for the most part, by coeds who have learned the ropes for the duration.

Mr. Britton setting 'em by hand.

Hot off the press.

The *Bucknellian's* famous horseshoe desk.

Mixed Chorus and Symphony Orchestra.

MUSICAL

Students with a flair for harmony and rythm find in the various musical organizations both an outlet for their own talents and love of music and an opportunity to enrich the cultural life of the whole school.

Under the direction of Professor Charles Stickney, the Bucknell Band lent color and spirit during the football season. It functioned as a concert band during the winter, with both civilians and trainees participating. Only navy trainees were members in the spring, however, when it became a marching band to accompany the navy at drill.

University

First Row, Left to Right—W. McCrae, Klauder, Wenrich, pianist; King, Stott, Preston, Steele, Josif, Reichenbacher, Hutton, Tyson, Ubil.

Second Row—Laube, Gleckner, Snyder, Slack, Fitzgerald, Frantz, Gould, Creelman, Corker, Garrick.

Women's Glee Club.

ORGANIZATIONS

Following the tradition of many years, the Mixed Chorus presented Handel's immortal "Messiah" at Christmas, with two students, Mary and Phoebe Follmer, singing the soprano and alto parts. The Easter performance was "Olivet to Calvary," and late in the spring the chorus sang Hayden's "Theresian Mass." Dr. Paul Stolz is the director.

Because of its constantly changing personnel, the Bucknell Symphony Orchestra did not give any concerts, although it accompanied the Mixed Chorus in its programs. It also played for May Day and was active in acquainting students with orchestral literature. The orchestra, consisting of forty-six members, is under the baton of Professor Charles Stickney.

The Women's Glee Club, composed of picked women's voices under Professor Williams McRae's direction, sang at the annual Christmas Banquet. Their spring concert consisted of a varied program of spirituals, sacred songs, and folk songs.

Band.

Mr. Whitfield takes the stand.

OFFICERS

President	Dorothy Stolzenberg
Vice President	Elizabeth Doughty
Secretary	Elizabeth Grove
Business Manager	Marjorie Hall

CAP AND DAGGER

Toss me the nails, quick—this flat's about to fall apart . . . Wow! this paint is as thick as glue, it will never spatter . . . Direct those lights down here and switch on the spot . . . This poster will send them, and how! —right to the play . . . Did that costume come from a rummage sale? It will have to be changed. . . . Pass me that moustache, it needs more glue on the back. . . . How do my lines sound? Like another Kate Hepburn? . . . O. K., folks, you're on stage!

And so goes the time in Cap and Dagger. Such a variety of activities is connected with each production that every artist, handyman, or just plain Joe can find a committee that appeals to him. Whether a man's job be selling tickets, painting flats, or speaking his lines—whether a girl chooses to collect costumes, dream up publicity stunts, or rattle pans and bells for sound effects—the greatest result is plenty of fun.

After having worked on one of the plays, a student becomes a "pledge" in Cap and Dagger. Participation in three productions makes him an active member, entitled to vote.

With disregard of the usual custom of giving plays in the Lewisburg High School, "The Night of January 16th" was presented at the Court House. Here, for the asking, was the true atmosphere of a court room, and the realism caught even the audience. Completely forgetting that this

First Row, Left to Right—Harry, Hadfield, Berliner, Brooks, Okun, Davis, Burnett, Desrosier, Snyder, Greenes, Dillon.

Second Row—Laube, Means, Miller, Depuy, Bowers, Doughty, Stolzenberg, Grove, Kloss, Weaver, Ridgeway, Kelly, Quinn.

Third Row—Halligan, Filippone, Ryan, Grove, Nelson, Ruhley, Darlington, Altemus, Whitman, Bausb, Krawit, Moore, Jacoby, Bowen, Stout.

Fourth Row—Richers, Knoeble, Rogers, Woehling, Bell, Casselman, Wynn, Sargent, Yoder, Studebaker, Thompson, Nix, McFall, Edel.

was merely a play, they acted like a good cross-section of the usual court room crowd. Everyone shared the tense and enlightening moments of Karen's (Winnie Halligan's) breakdown, of Paul Fine's sly insinuations. The drama was a booming success under the direction of Kay Davis, with the help of Betty Grove, production manager. We'll never forget the newsboys with their "Extra-a-a!"—the janitor reading *True Confessions* during the recess—Margie Harry's flirtations as Ruby O'Toole—the dead-pan matron, Sally McFall—Mrs. Hutchins, the colored janitress—the help-wanted ads—and "The verdict is——!"

All the laughter and disappointments of women's dormitory life paraded across the Lewisburg High School stage when "Brief Music" was presented on May 2 and 3. Betty Wortley directed and Betty Wells handled production of this comedy, with emphasis upon the amusingly familiar, rather than the spectacular. With a comic twist, the members of the all-girl cast mimicked themselves and their coed sisters, in ridiculous situations that every woman knows. No type was left out, from Drizzle, the dreamy poetess (Jean Lenox), to booming, rough-and-ready Alexander (Lois Needles). We have pleasant recollections, too, of beautiful Lovey, radical Maggie, tag-along Jinx, and Rosey, who studied while Minnie pursued the men.

Much of the success of the productions given by Cap and Dagger this year should be accredited to its faculty adviser, C. Willard Smith, and its president, Dottie Stolzenberg.

What the audience didn't see.

CHRISTIAN ASSOCIATION

By its activities program based on personal initiative, the Christian Association provides channels through which students can apply religion to everyday living. Its work represents student leadership and participation in many camp and community interests.

A broader program for freshmen and for community service was begun this year. Sunday-morning nursery schools, Girl Scout groups, and the Youth Center provide wide fields of interest. The Youth Center, with the aid of both trainees and civilian students, functions for Lewisburg children of all ages.

Two new councils, Social Action and Public Relations, were recently added to the executive board of the Association. These groups prepare articles for the *Intercollegian* and the *Bucknel-*

First Row, Left to Right—White, Parker, Greene.
Second Row—Williams, Nelson, Webster, Ireland, Gould, Grim, Ashman.
Third Row—Entrekin, Hamilton, Davison, Warden, Brown, Ruff, Bode, Bailey.

Planning committee in action.

Religion in Life Week.

lian, in addition to reporting on summer work projects.

One of the major activities of the Association is its sponsoring of international and intercollegiate conferences. This year there were two major conferences devoted to specific problems of the present day world.

Besides these conferences, the third Religion in Life Week was held in January. More than a dozen speakers representing various religious groups came to discuss problems directly related to the contemporary significance of religion. There were five main addresses and many group and personal discussions.

Every Sunday starts off with the 9:30 class meeting in the President's House for breakfast and discussion of the Bible. Student Church, with its student choir, is held in Hunt Living Room each Sunday evening.

The Service Council is carrying on its work of sending the *Bucknellian*, with its campus news and special letters to all students now in the service.

The Student Executive Council of twelve students guides the work of the Association, with the advice of Forrest Brown, general secretary, and of the Advisory Council, under the leadership of Professor Rudolph Peterson.

OFFICERS

November Term

President	Nancy Ireland
Girls' Vice President	Sarah Gould
Men's Vice President	William Webster
Secretary	Helen Grim
Treasurer	Jack Baker

March Term

President	Bill Webster
Girls' Vice President	Norma White
Men's Vice President	Ray Ruff, A.S.
Secretary	Jean Cober
Treasurer	Elmer Hirskowitz

Bucknellians for the boys.

Seated, First Row, Left to Right—Moss, Glaser, Whyte, Scarsellato.
Seated, Second Row—Skibbens, Gregg, Thompson, Ryan, Eisenberg, Cooper, Clemens, Meyersburg, Mosler, Borelli.
Third Row—Newton, Hamberger, Schwartzberg, Ruibley, Titus, Shaver, Eyster, Waage, Eber, Lief, Quinn.
Fourth Row—Baker, McDowell, Dillon, Bigler, Kauffman, Hadfield, Morgenthal, Deissler, Taylor, Whipple, Jammer, Grim.

RADIO WORKSHOP

Radio Workshop is one of the youngest, but most rapidly growing organizations on our campus. Students who are interested in radio have the opportunity of learning a great deal about the technique and operation of radio, since the studio is organized and managed entirely by the students themselves.

This year the Workshop has two important projects. Every Thursday night, direct from their studio in Bucknell Hall, the members present a half-hour program over Sunbury's station, WKOK. These broadcasts are of various kinds including plays, talent shows, quiz programs, and variety shows. One of the noteworthy programs that was put on this year was the Christmas Carol by Dickens. Workshop has also its own local station, WBRW, over which it plays recordings every Monday through Friday from 4:00 to 6:00 P. M.

The members of Radio Workshop have ambitious plans for the future of their organization. They have recently been admitted into the Intercollegiate Broadcasting System, an organization of broadcasting stations of colleges all over the country. Each college station receives a contract from a business concern. The station does a short commercial for the concern each week and is paid in return. Membership in I. B. S. amounts to recognition as a good college station.

OFFICERS

Director	Martha Nickson
WBRW Director	Margaret Thompson
Program Director	Margaret Ryan
Secretary	Rita Clemens
Treasurer	Meryl Eisenberg
Adviser	Rex Robinson

On the Air

Seated, Left to Right—Donaldson, Reamer, Peichert, Headland.
Seated, Second Row—Kohl, Greene, Nelson, Doughty, Ashman, Wolfinger, Parke, Holifield.
Standing—Harry, Cober, Eisenberg, Greenawalt, Richter, Patterson, Gurvitch, Webster, Knoebel.

OFFICERS

President	Dorothy Ashman
Secretary	Molly Wolfinger
Treasurer	Elizabeth Doughty

INTERNATIONAL RELATIONS CLUB

To support an American policy of world co-operation and to help abolish religious intolerance and racial discrimination—these are the aims of IRC.

Reorganization of the club this year has increased its membership to about fifty. Open meetings with speakers and discussions on current international and domestic problems are held once a month.

The group leads the "Town Meeting of the Air," presented by the Radio Workshop. It co-operates with the Christian Association in activities of mutual interest.

A group of members attended the mock Dumbarton Oaks conference held at Lafayette this spring. At the conference, the delegation from each college represented a foreign country; Bucknell members represented Norway. Other conferences to which the club sent representatives were held at Dickinson and Pendale Hill.

The club is one of six hundred similar collegiate organizations sponsored by the Carnegie Endowment for International Peace.

Professor Karraker is the group's faculty adviser.

Settling World Problems

HONOR HOUSE

Restless spirits muttered in the eaves of Honor House, witnessing the destruction of all traditional dignity. Picture their horrified cringing as Elise, one dark night, came crashing through the ceiling, from the attic into Mary's room; as Piano-Tuner Puff dismantled the creaking upright; as the House became possessor of a handsome Christmas tree, filched from a neighboring cultivated grove.

While the eaves-dwellers writhed in helpless anguish, Fast First, Solid Second, and Thoroughgoing Third united in the fruitless search for a canine "Little H. H." They raised great shouts of jubilation when the living room underwent a face-lifting operation. They plunged willingly into the spirit of monthly birthday parties—every month except January. There was a sunny moment when spring brought the opening of the sun-roof, but a note of deepest tragedy in the fatality of Teeny Turtle.

Ah yes, the year passed quickly with much gaiety and many guests. Of course, one could never be quite sure whether Betsey would give one of her famous head-pats to President-elect Spencer, or whether the daily rush of Tastycake and Coke men would put Mother Lowther in another TIZZY.

One question remains, before we turn the House back to its ghostly guardians: How long will the Old Maids of Omega Mu uphold the principles of their organization?

Front Row, Left to Right—M. Follmer, Lindemann, Bowers.
Second Row—Grim, Doughty, Bishop, Lowther, Jenkins.
Third Row—P. Follmer, Miller, Williams, Woehling, Depuy.

Seated, First Row, Left to Right—Cianci, Gould, Gates, Lief.
Seated, Second Row—Patterson, Luppert, Gray, Meyersburg, Huffman.
Standing—Ireland, Josif.

CO-OP HOUSE

Have you ever made a cake from one of those "sure-success" brands and have it turn out a "sure-failure"? Did you ever make chocolate pudding in three batches so that if one burned it wouldn't all be ruined? Have you ever awakened in the middle of the night with the horrible realization that you forgot to bank Beulah and Lulu, the furnace and the bucket-a-day stove? If not, you haven't lived—at least not in Co-op House.

The "Coop," located between George's and Pardoe's, is the house where ten girls live cooperatively. The setup is based on the international cooperative movement principles and includes experience in the planning and preparing of meals, housecleaning and furnace-tending.

Healey Cooperative House began when a group of interested girls raised enough capital to rent the house and to buy furniture and supplies. Five years ago ten girls moved in and the experiment began. Today it is no longer an experiment but a practical, working reality.

The officers for the first semester were Sally Gould, president; Emily Josif, vice president; Faith Lief, secretary; Rosa Meyersburg, corresponding secretary; and Dorothy Huffman, treasurer. The hostess is Anna Luppert.

The two vacancies left at the end of the first semester by Nancy Ireland and Nancy Patterson were filled by Louise Crothers and Mildred Valentine.

ATHLETICS

October Commencement with G. Howland Shaw.

Just bumming—S. A. E. Hobo Hop.

Wintertime: *Yes we said shortage!*

Guaranteed to deglamorize—Hell Week.

Fall rushin' lesson.

October —November

Georges: Repaired, reopened, renamed!

Herr Hitler at the Bond Rally.

Queen of the Lambda Chis.

"—On your right and away we go!"

Dec

Three presidents at the Christmas Banquet.

Salute to the Navy.

Leave us be rolling our own!

Snacks for starving Bucknellians.

ember

An old year, a new queen . . .

A toast of water, a midnight scene . . .

Debut for the pledges of six sororities.

January —February

Religion in Life Week Reception.

"—On the night of January 16th—"

Youth meets age at a Sunday Canteen.

Songs of Russia by the Don Cossacks.

March —April

Seniors serenade on the quad.

Bon voyage, S. S. Bucknell Victory!

And so to next year . . .

1945 L'AGENDA STAFF

Editor-in-Chief - - - - AUDREY BISHOP
Assistant Editors - JEAN WILLIAMS, HELEN WYTHES
Business Manager - - ELIZABETH DOUGHTY
Assistant Business Manager - - MARJORIE HALL
Advertising Manager - - DOROTHY STOLZENBERG
Adviser - - - - TRENNIE E. EISLEY

Special Features Editors
MARGARET THOMPSON, ALICE NIX
Martha Sargent
June Stott
Betty Ann Fowler

Navy V-12 Editors
GLORIA WHITMAN, ELEANOR DILLON
Shirley Parke
Barbara Lee
Ellen Perrott
Patricia Canright
Elizabeth Hadfield
Delia Edel

Fraternity and Sorority Editor - - LOIS DEPUY
Janice Felmly
Barbara Preston
Elizabeth Wortley
Margaret Jenkinson
Jane Henderson

Senior Section Editor - - - ELIZABETH WELLS
Doris Ann Miller
Adrian Krawit
Rose Anne Baker
Adele Weaver
Constance Dent
Elizabeth Eichberg
Elizabeth Richers

Administration Editor - - - EUTHA RICHTER
Patricia Madenfort
Mary Louise Walter
Edwina Halligan
Elizabeth Quinn
Kathryn Witz
Meryl Eisenberg

Activities Editors, KARIN NELSON, VIRGINIA CURTIN
Muriel Parker
Carolyn Berkheimer
Anne Bartow

Photography - NATHAN MOSS, VIRGINIA STRASSLE

Art Editor - - - - ELAINE GREEN
Carmen Marinier

Men's Sports Editors
PAUL LAYDEN, JOSEPH EVANS, ROBERT MCGARGEL

Women's Sports Editor - - - - ANNE KLOSS
June Biggs
Janice Hartman
Eloise Atherton
Patricia Whittam
Josephine Ridgeway

Index Editor - - - - GLORIA BERLINER
Lois Bragg
Betty Ann Fowler

Advertising Manager - - DOROTHY STOLZENBERG
Elizabeth Grove
Marian Francis
Elizabeth Wynn
Marjorie Geils
Barbara Messer
Dorothy Danenhower
Doris Okun
Catherine Eshelman
Mary Davis

Circulation Manager - - - BARBARA DYER
Helen Klauder
Rita Clemens
Sara McFall
William Bond, A/S
Jean Taylor
W. Roger Fetter, A/S
Marjorie Graham
John Warden, A/S

Copy Editors
NORMA ROGERS, ELIZABETH BOWEN, MARY BAUSH
Phyllis Gray
Helen Eyster
Jean McKernan

Office Manager - - - ELIZABETH CLECKNER
Jean Morgenthal
Jean Adams
Elizabeth Musser
Alice Schoonmaker
Gertrude Jackson
Beverly Doe
June Evans
Nancy Gettman
Elizabeth Jacoby
Margaret Harry
Jean Painter
Jean Brock
Helen Meseroll
Pauline Simsarian
Marguerite Gleason
Janet Benson

ACKNOWLEDGMENTS

We, the staff and editors of the 1945 L'Agenda, wish to express our sincere appreciation to the following for their generous aid and co-operation.

To our Faculty Adviser, Trennie E. Eisley.

To Mr. Carl N. Stiber and Mr. Horace Hand, of the Grit Publishing Company.

To Mr. Donald Ross and staff.

To Dr. Frank Davis, Director of Admissions.

To William H. Schuyler, Professor of Chemical Engineering.

To Jean Shake, '43, of Halloran Hospital, Staten Island.

To Captain Bill McKee, '39, of the United States Army Air Force.

PENNSYLVANIA and HUDSON COMPANY

DISTRIBUTORS

of

LACKAWANNA "the D&H" ANTHRACITE

D & H ANTHRACITE

in

NEW YORK CITY AND STATES OF PENNSYLVANIA
NEW JERSEY—DELAWARE—MARYLAND
DISTRICT OF COLUMBIA AND SOUTH

RICHARD DARLINGTON, *President*
BROAD STREET STATION BUILDING
PHILADELPHIA 3

DIRECTORY AND INDEX

Name	*Home Address*	*Page*
Aaron, Joseph Norman, '48, B.S.—S. A. M.	3931 Bedford Ave., Brooklyn, N. Y.	68
Adam, Marion Finlay, '47, A.B.—D. D. D.	1113 Grant Ave., Collingswood, N. J.	72
Adams, Joy Caldwell, '48, B.S.	115 Pennsylvania Ave., N. Wales	
Adams, Meta Jean, '45, Educ.—K. D.	116 N. Allegheny St., Bellefonte	74
Ahlstrom, Virginia E., '48, A.B.	53 Detroit Ave., Annadale, S. I., N. Y.	77
Allard, Ethel Joan, '48, C&F	1200 Lindale Ave., Drexel Hill	
Allen, Barbara Jean, '45, C&F	Roaring Branch	36
Alston, Ann Elizabeth, '47, B.S.	R. D. 1, Cogan Station	
Altemus, Robert Leard, '48, B.S.—S.X.	Lilly St., Johnstown	22, 62, 65, 104
Ammon, Betty Mae, '48, A.B.	113 N. Fourth St., Lewisburg	
Anderson, Gloria Mary, '48, A.B.—D. D. D.	25 N. Park Dr., West Orange, N. J.	24, 72
Anderson, Gustav E.	85 E. Houston Ave., Montgomery	
Angstadt, Betty Jane, '47, B.S.	30 S. Seventh St., Lewisburg	
Appleton, Adair G., '48, C&F—P. B. P.	20 Park Place, Halesite, N. Y.	76, 107
Arbogast, Rachel Mae, '45, A.B.—D. D. D.	16 S. Third St., Lewisburg	36, 72
Armstrong, Elizabeth L., '47, Educ.	642 Billings Ave., Paulsboro, N. J.	
Armstrong, Robert Bruce, '45, A.B.—P. G. D.	39 Raritan Ave., Highland Park, N. J.	24, 67
Arnold, Bertha Line, '45, C&F	99 Elizabeth St., Wilkes-Barre	36, 77, 94
Aroosian, Arax, '48, A.B.—D. Z.	228 N. Draton Pkwy, East Orange, N. J.	36, 73
Arthur, Margaret Ann, '46, B.S.—A. X. O.	956 Jackman Ave., Avalon, Pittsburgh	36, 71
Ashman, Dorothy J., '45, A.B.—P. M.	448 Residence Park, Palmerton	75, 106, 109
Atherley, Richard D., '48, C.E.—L. X. A.	307 E. 239th St., Bronx 66, N. Y.	63
Atherton, Eloise Oram, '46, A.B.—A. X. O.	Hopewell Junction, N. Y.	70, 71, 135
Bailey, Anne Louise, '48, Educ.—K. D.	1331 Terrace Dr., Pittsburgh	74
Baker, John Henry, '45, M.E.—P. G. D.	7 P. Rockcliffe Apts., Montclair, N. J.	36, 62, 67
Baker, Rose Ann, '47, C&F—A. X. O.	929 Concord Ave., Drexel Hill	71, 108
Banks, Margaret L., '48, A.B.—D. Z.	58 Maolis Ave., Bloomfield, N. J.	73
Barber, Dorothy Lee, '48, C&F—P. B. P.	307 N. Second St., Millville, N. J.	76
Barker, Gretchen A., '48, C&F	316 N. Park Ave., Warren, O.	77
Bartlett, Phyllis H., '48, A.B.	32 N. Eastfield Ave., Trenton, N. J.	
Bartow, Anne F., '45, A.B.—D. D. D.	45 Hampton Place, Nutley, N. J.	23, 36, 72
Bates, Maynard, '47, C&F—S. X.	247 Beech St., Arlington, N. J.	
Baush, Mary, '47, A.B.—K. D.	6841 Gorsten St., Philadelphia	31, 72, 99, 104
Beatty, Marcia J., '45, C&F—P. B. P.	413 S. Dallas Ave., Pittsburgh	36, 76
Bee, Marion Lois, '47, A.B.	R. D. 1, Homer, N. Y.	77
Bell, Edwin Lewis, '48, B.S.	356 Seventh St., Northumberland	
Bell, Jane Dudley, '45, C&F—K. D.	South Erie St., Mayville, N. Y.	35, 37, 74, 127, 135
Bell, Louise T., '47, A.B.—K. D.	205 N. Monroe St., Media	74, 104
Bell, Virginia Field, '46, A.B.—D. Z.	66 Middlesex Rd., Norton Heights, Conn.	73
Bennett, Rosemary E., '46, B.S.	201 Third Ave., Haddon Heights, N. J.	77
Benson, Janet L., '46, C&F—A. X. O.	117 Crystal St., Dover, N. J.	72
Berg, Helen Margaret, '48, B.S.	108 Aspen St., Floral Park, N. Y.	
Bergenstock, Jean M., '48, A.B.	131 Elm St., Milton	
Berkheimer, Sara C., '46, A.B.—A. X. O.	457 Pine St., Williamsport	71
Berley, Janet Lynn, '46, A.B.	500 West End Ave., New York, N. Y.	37
Berliner, Gloria R., '46, A.B.	201 Linden Blvd., Brooklyn, N. Y.	99, 104
Bernhardt, Elizabeth B., '46, A.B.	134 Roland Ave., South Orange, N. J.	77, 93
Bernstein, Arnold I., '47, M.E.—S. A. M.	152 Poningo St., Port Chester, N. Y.	68
Bevan, George Ronald, '48, B.S.	16 E. 33rd St., Bayonne, N. J.	
Bickmore, Barbara Ann, '48, A.B.	154 W. Lena Ave., Freeport, N. Y.	
Bierlmeier, Katharine, '46, B.S.	R. D. Box 375, Newfield, N. J.	94, 97
Biggs, June Margaret, '46, B.S.—A. X. O.	Cowdin Circle, Chappaqua, N. Y.	29, 35, 37, 70, 71
Bigler, Carol J., '47, A.B.—D. Z.	41 Oakland Ave., Westwood, N. J.	73, 108
Billhime, Elizabeth A., '48, A.B.	16 S. Washington St., Muncy	
Billipp, Charlotte H., '48, A.B.	286 N. Fulton Ave., Mt. Vernon, N. Y.	
Binkley, Gloria Ruth, '48, A.B.—P. M.	Dry Run	
Bishop, Audrey June, '45, A.B.—K. D.	2906 Bowers Ave., Baltimore, Md.	21, 37, 74, 92, 96, 97, 98, 99, 110
Blosser, Joseph H., '48, A.B.	Box 24, Gans	
Bode, Christopher F., '47, Ch.E.—D. S.	62 Brown Road, Scarsdale, N. Y.	69, 96, 106
Boden, Jeanne Scott, '46, A.B.—K. D.	928 N. Washington St., Shamokin	74
Bogar, Joseph, '46, A.B.	R. R. 5, Fenwick, Ontario, Canada	94
Bogosian, Marie Delores, '48, A.B.	813 19th St., Union City, N. J.	
Bookout, Marjorie Roberta, '48, B.S.	622 Concord Ave., Chester	
Boughter, Charles Walton, '45, C&F—L. X. A.	822 Main St., Watsontown	37, 63
Bourke, John Barrett	519 Market St., Lewisburg	
Bowen, Elizabeth Ames, '46, A.B.—D. D. D.	1817 Jennings St., Bethlehem	72, 96, 97, 99, 100, 104, 133
Bowers, Roberta Fisher, '45, A.B.—K. D.	124 Willow Grove St., Hackettstown, N. J.	22, 37, 54, 74, 92, 97, 104, 110
Bowler, Elizabeth Ann, '48, B.S.	50 Pine Ave., Floral Park, N. Y.	
Bragg, Lois Helen, '46, A.B.—D. D. D.	9 Tuxedo Road, Glen Ridge, N. J.	72
Braun, Mildred Virginia, '45, C&F	2434 Braddock Ave., Pittsburgh	37
Breisch, Charlotte Esther, '47, A.B.	427 Market St., Lewisburg	
Brock, Jean Norris, '46, A.B.	R. D. 1, Princeton, N. J.	
Brooks, Juliet Livingston, '45, A.B.	333 West End Ave., New York, N. Y.	37, 104
Brown, Barbara Jane, '48, B.S.	20 E. Roselle Ave., Roselle Park, N. J.	
Brown, Catherine Jane, '46, A.B.—K. D.	604 Greenwood Ave., Pottsville	74
Brown, Frances Ruth, '48, A.B.	14 McKinley Ave., West Orange, N. J.	
Brown, Frederick Harold, '48, M.E.—L. X. A.	1444 Hall Blvd., Bloomfield, Conn.	63
Bruce, Lucy Audrey, '47, A.B.	295 Larch Ave., Bogota, N. J.	
Brummer, Edmund Albert, '48, E.E.—L. X. A.	37-11 89th St., Jackson Heights, L. I., N. Y.	63
Bub, Phyllis Helen, '48, C&F	244 Wellington Rd., Mineola, N. Y.	
Buckley, Robert Joseph, '48, Engr.—L. X. A.	110 Lord Ave., Bayonne, N. J.	63
Budd, Harold Faller, '47, C&F—K. S.	65 DuBois Ave., Woodbury, N. J.	
Bull, Edna Jane, '46, A.B.	210 Eldred St., Williamsport	77, 94, 96
Bumpus, Dorothea Zenith, '48, B.S.	1415 Justine St., Pittsburgh	
Bunnell, June, '45, A.B.—K. D.	975 Roosevelt Ave., Union, N. J.	37, 70, 74, 120, 127
Burkhardt, Gloria Earlene, '48, A.B.—A. X. O.	1013½ Tilghman St., Allentown	28, 71

Marts & Lundy, Inc.

521 Fifth Avenue, New York City

For a Perfect Show

Go to the

CAMPUS and ROXY THEATRES

The Brightest Spots of Lewisburg

FROM A FRIEND

MILTON HOTEL

Noted for

EXCELLENT FOOD

Yoder's Barber Shop

P. J. MOTORS

DODGE AND PLYMOUTH

Distributors

Name	Home Address	Page
Burkhart, Claire Sherry, '47, A.B.	325 Beech 15 St., Far Rockaway, N. Y.	
Burnett, Ruth Flory, '45, A.B.—A. X. O.	31 Willitts Court, Rockville Centre, N. Y.	38, 71, 96, 97, 104
Bush, Clarissa Marguerite, '48, A.B.	27 W. 29th St., Erie	
Busing, Helen Elsie, '48, B.S.	365 Marlboro Rd., WoodRidge, N. J.	
Butzer, Doline Hemperly, '48, C&F	34 W. Main St., Ephrata	
Cady, Helen Stevens, '45, Educ.	1300 S. 58th St., Philadelphia	38, 77, 95, 97
Caldaraio, Theresa Marie, '46, B.S.	533 Spring St., Elizabeth, N. J.	38
Camp, Nancy Ann, '48, A.B.	Cambridge St., Tarentum	
Campbell, Allan Wayne, '48, E.E.—L. X. A.	448 Main St., Jersey Shore	63
Canright, Patricia Anne, '46, A.B.—K. D.	34 Springfield Ave., Cranford, N. J.	74, 97
Capen, Elizabeth Ada, '48, B.S.—D. D. D.	8 Florence Place, West Orange, N. J.	72
Cargill, Elizabeth Anne, '47, A.B.—D. Z.	593 Upper Mountain Ave., Upper Montclair, N. J.	73, 97
Carlin, David, '46, B.S.—S. A. M.	93-16 Baldwin Ave., Forest Hills, N. Y.	68
Carson, Lorraine Ivinia, '48, B.S.	117 Oak Lane, Hightstown, N. J.	
Case, Marilyn Helen, '48, B.S.—D. D. D.	32 Linford Road, Great Neck, N. Y.	72
Casselman, Catherine, '46, A.B.—D. Z.	301 N. Second St., Camden, N. J.	73, 104
Cathrall, John Beylor, '48, B.S.—P. K. P.	829 Linden St., Scranton	
Chambers, Alice Louise, '47, A.B.	81 Ross Ave., Hackensack, N. J.	
Chance, Martha Leiser	131 N. Fourth St., Lewisburg	
Chapin, Marjory Bertolette, '45, B.S.	438 Bryn Mawr Ave., Bala-Cynwyd	38
Chapman, June Gloria	21-19 29th Ave., Long Island City, N. Y.	95
Child, Gloria Inez, '47, A.B.—P. B. P.	448 Palmer Ave., Teaneck, N. J.	27, 31, 76, 93
Cianci, Rose Anna, '45, A.B.	709 S. Third St., Camden, N. J.	38, 95, 111
Clachko, Marion-Louise, '48, B.S.	18 Grand Ave., Ridgefield Park, N. J.	
Clark, Alice Letitia, '47, B.S.—P. B. P.	78-26 85th St., Glendale, N. Y.	76, 127
Clark, Alice Marie, '48, C&F	210 York Ave., Towanda	
Clark, Dorothy Louise, '48, C&F—P. B. P.	141 Henry St., Hasbrouck Heights, N. J.	76
Cleckner, Betty Louise, '45, C&F—P. B. P.	1720 Boas St., Harrisburg	38, 76, 99
Clemens, Rita Betty, '46, A.B.	117 Lafayette Ave., Annapolis, Md.	108
Clendinen, Jean Proctor, '46, A.B.—P. B. P.	Hudson Terrace, Englewood Cliffs, N. J.	76
Cliffe, Sylvia Elaine, '45, C&F—P. M.	Greenfield Farm, Ivyland	38, 75, 94
Clinger, Malcolm Angstadt	227 S. Fourth St., Lewisburg	
Cober, Emily Jean, '46, A.B.	299 Sawyer St., Rochester, N. Y.	23, 109
Coester, Charles Harsch, '46, A.B.—L. X. A.	901 Home St., New York 59, N. Y.	63
Colban, Melpomene, '46, A.B.	713 Chestnut St., Lebanon	
Colby, Wells, '48, C&F—S. A. E.	301 N. Maple Ave., Lansdowne	64, 125
Cole, Jeanne, '46, A.B.	25 S. 22nd St., Pottsville	38
Coleman, Anita Bettie, '48, A.B.	2051 Livingstone St., Allentown	
Conevery, Joan, '48, A.B.	29 Water St., Wellsboro	
Cook, Robert Edwon, '48, A.B.	Main St., Elverson	
Cooper, Gertrude Constance, '48, B.S.	265 Lyncroft Rd., New Rochelle, N. Y.	108
Cooper, Jr., William Kent, '48, B.S.—L. X. A.	1214 Walnut St., Williamsport	63
Cooperstack, Theodore, '46, B.S.—S. A. M.	25 Maple St., New Haven, Conn.	62, 68
Corker, Rita Marie, '47, A.B.	37 Linden Terrace, Leonia, N. J.	103
Corn, Ada Frances, '48, B.S.	72 E. Main St., Paterson 2, N. J.	26
Costich, Phyllis Jewett, '45, A.B.—P. B. P.	51 College St., Brockport, N. Y.	39, 76
Costoff, Eugenie Angeline, '48, B.S.	R. D. 2, Sharpsburg, Pittsburgh	
Couch, Marparet Anne, '48, A.B.—D. Z.	601 Clearview Ave., Crafton	73
Creelman, Dorothy Jean, '46, C&F—P. M.	178 Manhasset Woods R. D., Manhasset, N. Y.	75, 103
Crisman, Jean Dorothea, '46, C&F	Yellow Frame Rd., Newton, N. J.	
Crofoot, Jean, '47, A.B.—D. D. D.	820 College Ave., Niagara Falls, N. Y.	72
Cross, Nancy Louise, '48, A.B.	21 Walker Ave., Gaithersburg, Md.	
Crothers, Charlotte Ann, '46, A.B.—D. D. D.	418 Bridge St., Catasaqua	72, 107
Crothers, Kathryn Louise, '48, C&F—D. D. D.	418 Bridge St., Catasaqua	72
Crothers, Llewellyn Sawyer, '45, B.S.—K. D.	212 Tenth St., Upland	74
Curtin, Virginia Capers, '46, C&F—P. B. P.	139 E. Curtin St., Bellefonte	76
Dainoff, Olymp, Sp.	110 University Ave., Lewisburg	
Dale, Mary Jane, '48, B.S.	E. Maple St., Mifflinburg	
Danek, Gertrude Ursula, '48, C&F	60 Thomas St., Johnson City, N. Y.	
Danenhower, Dorothy, '47, C&F—D. D. D.	507 Wynnewood Rd., Merion	72
Darlington, Mildred Griffith, '45, A.B.—D. D. D.	7007 Hilltop Rd., Upper Darby	22, 39, 72, 104, 127
Davidson, Ellen Lewis, '47, A.B.	733 Park Ave., Laurel Springs, N. J.	
Davis, Mary Helen, '45, A.B.—D. D. D.	539 Overlook Dr., Pittsburgh	39, 72, 97, 104, 132
Davis, Rhoda Ann, '47, B.S.—A. X. O.	178 West Center St., Woodbury, N. J.	71
Davis, William David, '46, C&F—L. X. A.	29 N. Goodwin Ave., Kingston	63
Davison, III, Thomas, '45, A.B.—L. X. A.	2303 Hollister Ave., Scranton	39, 63, 94, 106
Dawson, J. T., '48, B.S.—S. A. E.	c/o A. M. Dawson, Col. M. C., Hots Camp, Van Dorn, Miss.	64, 125
Dawson, Nancy Ryan, '47, A.B.	c/o A. M. Dawson, Col. M. C., Hots Camp, Van Dorn, Miss.	
Day, Mariel, '46, B.S.	942 Albright Ave., Scranton	
Deaner, Haydn Montgomery, Sp.	323 E. Front St., Danville	
Deaver, Elizabeth Jane, '48, B.S.	70 E. 96th St., New York 28, N. Y.	
Decker, Elizabeth Ruth, '48, Educ.	1306 Mansel Ave., Williamsport	
Deen, Evelyn Harris, Gr.	Port Royal	96
Deibert, Dorothy Frances, '48, A.B.	322 Second Ave., Haddon Heights	134
Deissler, Grace Rittenhouse, '47, A.B.—A. X. O.	902 E. Willow Grove Ave., Chestnut Hill	71, 107, 108, 127
DeLong, Eleanor Estella, '46, A.B.	Adams Ave. and Arrott St., Philadelphia	
Denholtz, Melvin, '48, B.S.—S. A. M.	172 Goldsmith Ave., Newark 8, N. J.	68
Dennelly, Eileen Brenda, '47, A.B.	60 Bayview Ave., Great Neck, N. Y.	
Dent, Constance Penn, '45, A.B.—P. B. P.	29 Mountain Ave., Maplewood, N. J.	39, 76, 133
Depny, Lois Florence, '45, A.B.—D. D. D.	5720 Amboy Rd., Prince Bay, S. I., N. Y.	34, 39, 72, 96, 99, 104, 110, 133
Derr, Emily Kathryn, '45, A.B.—A. X. O.	5 Upland Rd., Williamsport	39, 71
D'Errico, Benjamin John, '48, Ch.E.	150 Cleveland Ave., Rockville Centre, N. Y.	
Desrosier, Lorraine Rita, '45, C&F—A. X. O.	44 Coombs St., Southbridge, Mass.	34, 39, 71, 99, 104
Detwiler, Dorothea Ann, '47, C&F	New Enterprise	
Diegel, Elizabeth Jane, '48, A.B.	6517 N. 13th St., Philadelphia	
Diehl, Jerome Franklin, Gr.	118 Lower Market St., Milton	
Dillon, Eleanor Mary, '46, A.B.—A. X. O.	18 Grayson Place, Teaneck, N. J.	23, 71, 96, 97, 99, 100, 104, 108
Dippel, June Chilton, '47, A.B.	32 Newton Ave., Baldwin, L. I., N. Y.	136
Doe, Beverly Ellen, '46, A.B.—D. D. D.	23 Princeton Ave., Swarthmore	72

Congratulations

Class of '45

★

FROM A FRIEND

Name	*Home Address*	*Page*
Doerig, Marie Theresa, '48, C&F	97 Anderson Ave., Fairview, N. J.	
Dolan, June Katherine, '47, C&F—D. Z.	232 Parker Ave., Maplewood, N. J.	73, 93
Doll, Sheilavay Spangler, '45, A.B.	529 Madison Ave., York	39
Donaldson, Ann, '47, B.S.—D. Z.	Center St., Greenport, L. I., N. Y.	73, 93, 109
Donaldson, Heloise, '48, A.B.	36 Jarvis Place, Lynbrook, N. Y.	
Donaldson, Ruth Luella, '47, C&F—P. B. P.	514 23rd Ave., Altoona	76
Doughty, Elizabeth Morrison, '45, A.B.—A. X. O.	102 N. Clermont Ave., Margate, N. J.	21, 22, 40, 71, 77, 92, 93, 96,
DuBreuil, Shirley, '46, B.S.	51 Lawrence Rd., Scarsdale, N. Y.	77, 93, 97, 98, 99, 104, 109, 110
Dunham, Joan Sumner, '45, A.B.	310 Knollwood Ave., Douglaston, N. Y.	40
Dunkelberger, Carolyn Jean, '45, A.B.	Valley View	40
Durst, John Arthur, '48, A.B.—S. X.	10481 Wellworth Ave., Los Angeles 29, Calif.	65
Dyer, Barbara Ann, '45, A.B.—P. B. P.	1119 Ridge Ave., Steubenville, Ohio	40, 76, 98, 99, 100
Eber, Doris Edna, '47, C&F—P. B. P.	44 Parker Ave., Maplewood, N. J.	76, 108
Edel, Delia, '45, C&F	1635 Turner St., Allentown	40, 77, 94, 97, 104, 107
Edwards, Frederic Harold, '48, A.B.—L. X. A.	14 Lincoln Ave., Endicott, N. Y.	63
Edwards, Ruth Mary, '48, A.B.—A. X. O.	23 King Ave., Weehawken, N. J.	71
Eichberg, Bettie Louise, '45, A.B.—P. B. P.	813 W. Main St., Norristown	40, 76
Eisenberg, Meryl Jane, '47, A.B.	104 E. 37th St., Manhattan, N. Y.	93, 108, 109
Eldridge, Phyllis Cole, '46, A.B.—D. Z.	7200 North Point Rd., Baltimore 19, Md.	40, 73, 96
Ellis, Ruth Arlene, '47, A.B.	2604 W. Fourth St., Williamsport	
Eutrekin, Howard Burton, '46, A.B.—D. S.	729 Wood St., Vineland, N. J.	62, 69, 94, 106,
Erb, Margaret Elizabeth, '47, A.B.—P. B. P.	1625 Johnson St., Hollywood, Fla.	76
Ertel, Howard George, '46, M.E.	825 W. Third St., Williamsport	
Eshleman, Catherine A., '47, B.S.—P. B. P.	1952 Mulberry St., Harrisburg	76
Eu, Charles Keng-Pang, '48, E.E.—D. S.	15 Merion Rd., Merion	69
Evans, Joseph Culver, '48, A.B.—L. X. A.	11 Mill St., Lewisburg	
Evans, June Adeline, '46, A.B.—D. D. D.	20108 Lomond Blvd., Shaker Heights, Ohio	72
Evans, Miriam Sylva, '48, A.B.—K. D.	117 Third Ave., Haddon Heights, N. J.	27, 74
Evans, Ruth May, '46, A.B.—P. M.	43 Turner Ave., Plymouth	75
Everett, Ruth Eleanor, '45, A.B.	56 W. Lincoln Ave., Roselle Park, N. J.	40, 77, 95, 97
Eyster, Helen Elizabeth, '46, A.B.—A. X. O.	130 S. 13th St., Lewisburg	71, 108, 136
Fairchild, Mary Jane, '48, Educ.	R. D. 1, Milton	
Farquhar, Jo-Ann Franklin, '46, B.S.—A. X. O.	33 W. Church St., Bethlehem	71, 133
Farr, Jane Voorhees, '48, B.S.—P. B. P.	228 Cottage Ave., Tamaqua	76
Farris, Loretta, '46, B.S.	274 Chapel St., Swoyerville	
Fatzinger, Margaret Louise, '48, B.S.—P. M.	541 Pine St., Catasauqua	75
Featherly, Jean, '48, C&F	70 Lawrence Ave., West Orange, N. J.	
Fellows, Florence Elizabeth, '48, A.B.	157 Midland Ave., Montclair, N. J.	
Felmly, Janice Tallman, '45, A.B.—P. M.	110 Osbourne St., Glen Ridge, N. J.	34, 41, 70, 75
Fenimore, Mary Anne, '48, A.B.	120 Tenth Ave., Haddon Heights, N. J.	
Fenstermacher, Alice E., '47, A.B.	208 Hanover St., Northumberland	
Feudale, Richard Francis, '48, B.S.	51 S. Franklin St., Shamokin	
Figueroa, Victor Manuel, '48, B.S.	2 Marti St., Bayamon, Puerto Rico	
Filippone, Gladys C., '46, A.B.	212 Lyons Ave., Newark 8, N. J.	77, 95, 104
Filippone, Rosemarie, '48, A.B.	140 Park Ave., Passaic, N. J.	
Fine, Paul Robert, '47, A.B.—S. A. M.	17 Keer Ave., Newark 8, N. J.	68
Fishel, Marie Louise, '48, C&F	Woodlawn, R. D. 2, Jeannette	
Fishel, Martha Josephine, '46, B.S.—P. B. P.	1463 West King St., York	76
Fitzgerald, Barbara Jean, '47, A.B.—A. X. O.	6205 Eight St., N.W., Washington, D. C.	71, 103
Follmer, Mary Elizabeth, '45, A.B.—P. B. P.	635 Broadway, Milton	41, 76, 92, 95, 110
Follmer, Phoebe G., '45, A.B.—P. B. P.	600 Broadway, Milton	23, 41, 55, 76, 95, 110
Fortner, Jean Eleanor, '48, B.S.	126 S. Fifth St., Lewisburg	
Foster, Hugh Palmer, '45, A.B.	784 Monroe St., Brooklyn, N. Y.	94, 136
Fowler, Betty Ann, '47, A.B.—K. D.	15119 Lake Ave., Lakewood, Ohio	74
Fox, Carole Virginia, '48, A.B.—A. X. O.	5543 Fair Oaks St., Pittsburgh	71
Francis, Jean Marie, '47, A.B.—A. X. O.	1501 N. Main St., Santa Ana, Calif.	71
Francis, Marion Warren, '47, A.B.—A. X. O.	1501 N. Main St., Santa Ana, Calif.	71
Franklin, Jean Ann, '47, A.B.—P. B. P.	166 Ralph Ave., White Plains, N. Y.	76
Frantz, June, '47, A.B.—K. D.	College Park, Lewisburg	74, 103
Frederick, Mary M., '47, A.B.—D. Z.	Valley Forge Road, Lansdale	73
Frey, Jean Anna Mae, '48, B.S.	1033 South Queen St., York	
Gabriel, Mary Virginia, '48, A.B.—D. D. D.	109 S. Sixth St., Lewisburg	72
Gaiser, Jane Carolyn, '48, B.S.	110 Poplar Dr., Pittsburgh	
Ganard, Marion Joan, '46, A.B.	923 Scott St., Wilkes-Barre	77
Gardenier, Marjorie Loraine, '46, A.B.	45 Van Reyper Place, Belleville, N. J.	77
Gardiner, Janet Lane, '48, B.S.—K. D.	32 Academy Ave., Pittsburgh	74
Gardner, Elizabeth Ann, '46, B.S.	39 Collier St., Hornell, N. Y.	
Garrick, Dorothea Valentine, '47, A.B.—P. B. P.	332 Park Ave., Manhasset, L. I., N. Y.	26, 76, 103
Gasser, II, Rolland Raymond, '48, B.S.—S. A. E.	92 Landseer St., West Roxbury, Boston, Mass.	64
Gates, June Alice, '45, A.B.	166 W. River, Wilkes-Barre	41, 111
Gauger, Elizabeth Jane, '48, B.S.	89 Broadway, Milton	
Geils, Marjorie Ann, '47, C&F, D. D. D.	25 La Salle Rd., Montclair, N. J.	72, 97
Georgens, Jacquelin F., '46, B.S.—D. D. D.	3622 205th St., Bayside, L. I., N. Y.	72, 93, 96
Gettman, Mary Nancy, '46, C&F	1215 19th Ave., Altoona	
Getzler, Theodore Bernard, '47, Ch.E.—S. X.	23 Madison Ave., Red Bank, N. J.	65
Ghormley, Josephine M., '47, B.S.—D. Z.	1604 Frederick Rd., Baltimore, Md.	73
Gibson, Dorothea Jane, '48, C&F—K. D.	404 Westview Road, Elkins Park	74
Gilmour, Helen Egerton, '48, M.E.	35 Chase Ave., Yonkers 3, N. Y.	
Glaser, Philip, '47, A.B.	1504 East 31st St., Brooklyn, N. Y.	108
Gleason, Marguerite Estelle, '47, C&F—K. D.	300 Fourth Ave., Haddon Heights, N. J.	74
Gleckner, Dorothy June, '47, A.B.	501 Vallamont Drive, Williamsport	103
Gloisten, Richard Theodore, '47, E.E.	5 Oak St., W. Hempstead, N. Y.	
Glomb, Anne Marie, '47, A.B.	146 Highland Road, Southwood Hills, York	
Gold, Anna May, '47, B.S.—P. M.	306 S. Third St., Lewisburg	75
Gold, David Horace, '45, M.E.	40 S. Front St., Lewisburg	93
Golightly, Eleanor Harriet, '46, B.S.—P. B. P.	3 Linden Place, Summit, N. J.	76
Golightly, Joann Georgia, '48, A.B.—P. B. P.	3 Linden Place, Summit, N. J.	76
Gorman, Georganna Marie, '48, A.B.	R. D. 3, Lewisburg	
Gortych, Joseph Micheal, '48, B.S.	400 River Dr., Garfield, N. J.	96

"FROM A FRIEND"

CONGRATULATIONS CLASS OF '45

C. DREISBACH SONS

SMITH'S DRUG STORE

LEWISBURG, PENNSYLVANIA

Business Hours:

Weekdays—8 A. M. to 10 P. M.

Sundays—9 to 12 A. M., 6 to 9 P. M.

Best Wishes to the Class of '45

J. J. NEWBERRY STORE

LEWISBURG INN

Catering to Those Who Discriminate in Choice of a Desirable Environment and in Selection of Good Food.

Bechtel's Dairy Products

Lunches — Soda Fountain

319 Market Street LEWISBURG, PENNSYLVANIA

Name	Home Address	Page
Gotterer, Dorothy Rose, '48, A.B.	1070 East 24th St., Brooklyn 10, N. Y.	26
Gould, Sarah Ann, '45, A.B.—A. X. O.	101 Atlantic Ave., Matawan, N. J.	41, 71, 95, 103, 106, 111
Grabowski, Jean Anne, '45, A.B.—A. X. O.	2612 Oliphant Ave., Scranton	41, 71
Graham, Beverly Doraine, '46, C&F, A. X. O.	47 Ross St., Ashley	71
Grahame, Marjorie Dawn, '47, B.S.—A. X. O.	214 Buckingham Rd., Rocky River, Ohio	71
Grant, Janice Mae, '48, B.S.—D. Z.	58 Terrace Ave., Ephrata	73
Grasso, Michael Angelo, '46, B.S.	29 N. Georgia Ave., Atlantic City, N. J.	
Gray, Arline Edith, '46, C&F	1412 Oram St., Scranton	
Gray, Phyllis Francis, '47, A.B.	300 New Jersey Ave., Point Pleasant, N. J.	133, 136
Green, Mary Louise, '46, A.B.—D. Z.	220 W. Third St., Hazleton	23, 73
Green, Virginia Claire, '47, C&F—D. Z.	20 Monona Ave., Rutherford, N. J.	73
Greenawalt, Marian Ruth, '47, A.B.	Mountville	93, 109
Greenbaum, Jerome Arthur, '46, Ch.E.—S. A. M.	785 E. 175 St., Bronx, N. Y.	68
Greene, Arlene Roslyn, '47, A.B.	185 Dover St., Brooklyn, N. Y.	
Greene, Elaine, '46, A.B.—A. X. O., Apt. 203, Loch Arbor G'd'ns., 500 Bashford Ln., Alex'ia, Va.		71, 99, 106, 109
Greenes, Florence Helen, '45, A.B.	200 Magnolia Ave., Mount Vernon, N. Y.	41, 97, 104, 137
Greenfield, Janet Miriam, '46, B.S.—P. M.	1527 Second Ave., York	75
Gregg, Mary Ann, '47, B.S.—P. M.	223 Harrison Ave., Jeannette	75, 136
Grice, Jeanne Anna, '48, A.B.—P. B. P.	90 Brown St., Lewisburg	76
Griffin, Carol Berry, '48, B.S.	178 Belford Ave., Rutherford, N. J.	
Griffiths, Naomi Marion, '48, A.B.	R. D. 1, Barnesville	77
Grim, Helen Koons, '45, A.B.—P. B. P.	Lincoln University	32, 42, 76, 92, 106, 110
Grimm, Nancy, '47, A.B.—P. M.	42 S. Maple Ave., East Orange, N. J.	75, 108
Grossman, Irene Barbara, '46, C&F	1781 Park Blvd., Camden, N. J.	95
Grove, Ann Elizabeth, '45, A.B.—D. Z.	706 Campbell St., Williamsport	42, 73, 94, 104
Grove, Mary Ellen, '48, B.S.	25 W. Market St., Marietta	
Grove, Vera Mordan, '45, A.B.	Danville Rd., R. D. 1, Northumberland	42
Groves, Mary Jane, '46, A.B.—P. B. P.	Oakwood Drive, Packanack Lake, N. J.	76, 97, 104
Grudin, Elaine Joyce, '48, A.B.	411 E. 28th St., Paterson 4, N. J.	
Guempel, Robert George, '48, E.E.	23 Rutgers St., Maplewood, N. J.	
Gurnee, Margaret Anne, '46, A.B.—D. Z.	Myrtle Ave., Butler, N. J.	70, 73
Gurvitch, Tamara, '48, A.B.	116 Seaman Ave., New York 34, N. Y.	109
Hackenberg, Jeanne Louise, '46, A.B.	218 Market St., Lewisburg	
Hacker, Janice May, '48, C&F	1064 Arcadian Way, Palisade, N. J.	
Haddon, Roger Samuel, '47, A.B.—D. S.	67 King St., Northumberland	69, 94, 96, 97, 100
Hadfield, Elizabeth Stancliffe, '46, A.B.—A. X. O.	124 Dartmouth St., Rockville Centre, N. Y.	29, 71, 97, 100, 104, 108, 127
Hall, Marjorie Jane, '45, C&F	1254 High St., Williamsport	42, 94, 95, 99, 135
Halligan, Edwina Weynorth, '46, A.B.—D. D. D.	105 Ash Dr., Great Neck, L. I., N. Y.	72, 95, 97, 104
Hamburger, Evelyn Ruth, '48, A.B.	7712 35th Ave., Jackson Heights, N. Y., N. Y.	108
Hamilton, Jane Estelle, '47, A.B.	36-25 172nd St., Flushing, N. Y.	
Hand, Carolyn Ann, '47, A.B.—A. X. O.	1080 Morewood Parkway, Rocky River Ohio	71
Harris, Ruth Embrey, '46, A.B.—P. B. P.	6 Chestnut St., Castle Shannon	76
Harrison, Dorothy Louise, '48, A.B.—D. D. D.	75 Jefferson Ave., Maplewood, N. J.	72
Harry, Margaret Jane, '45, A.B.—P. M.	416 Fayette St., Belle Vernon	42, 75, 94, 104, 109
Hartman, Jane Aileen Bailey, '45, A.B.—D. D. D.	1230 Farragut St., Pittsburgh	42, 72
Havens, Mary Elizabeth, '48, C&F—P. M.	45 Winthrope Rd., Manhasset, N. Y.	75
Hawk, Caroline Ellen, '47, B.S.—P. M.	235 Sherman Ave., Vandergrift	75
Hayden, Helen Ruth, '48, B.S.	7 Wellesley Rd., Upper Montclair, N. J.	
Hayes, Catherine Davidson, '47, A.B.—P. M.	99 Hubbell St., Canandaigua, N. Y.	75, 127
Hayes, Lois Jean, '46, A.B.	221 W. Second Ave., South Williamsport	
Hazeltine, Louise Schooley, '46, A.B.	36 Harris Hill Rd., Trucksville	
Headland, Eloise Walter, '46, A.B.	249 Maltby Ave., Slippery Rock	77, 94, 95, 109
Heddings, Jr., Merrill Kling, '48, A.B.	6122 First Pl., N.E., Washington, D. C.	118, 120
Heim, Marion Emeline, Sp.	305 S. 13th St., Lewisburg	
Heintz, Geraldine Adele, '48, A.B.	311 Chili Ave., Rochester, N. Y.	
Henderson, Mary Jane, '46, B.S.—P. B. P.	316 E. Walnut St., Kutztown	76
Henry, Gratia Marie, '47, A.B.—D. D. D.	210 Cristian Ave., Hubbard, Ohio	72, 93
Henson, Lois Margaret, '46, B.S.—P. B. P.	726 S. 28th St., Harrisburg	76
Herskowitz, Elmer Joseph, '47, A.B.	18 Sheldon St., Wilkes-Barre	
Hess, Jr., James Leo, '46, M.E.—K. D. R.	R. D. 1, Williamsport	93, 96
Hess, Mary Carol, '47, B.S.	R. D. 1, Williamsport	77
Hess, Mazie Jane, Sp.	937 Arch St., Williamsport	
Higgins, Mary Frances, '48, A.B.	Woodside Rd., Berwyn	
Hilbert, Dorothy Brown, '48, B.S.	Esterly	
Hillhouse, Barbara, '48, A.B.	110 Vreeland Ave., Rutherford, N. J.	
Hoile, Elizabeth Louise, '48, B.S.—D. D. D.	237 N. Oraton Parkway, East Orange, N. J.	72, 133
Holifield, Betty Lee, '46, A.B.	2600 Cameron Mills Rd., Alexandria, Va.	22, 77, 109
Holme, Marilyn, '48, A.B.—P. B. P.	5263 Fieldston Rd., New York 63, N. Y.	28, 76
Horrocks, Anna Jane, '47, B.S.—D. D. D.	1107 Wakeling St., Philadelphia	72, 93
Housel, Betty Jane, '47, A.B.	College Park, Lewisburg	
Huckins, Marcia Adele, '47, A.B.—P. M.	80 W. 40th St., New York, N. Y.	76
Hudson, Elinor Mary, '45, C&F	Church St., Three Springs	42, 77
Hudson, Grace Mildred, '47, A.B.—P. M.	618 W. Water St., Elmira, N. Y.	75
Hudson, Marjorie Esther, '46, C&F, B.S.—P. M.	618 W. Water St., Elmira, N. Y.	75
Huffman, Dorothy Louise, '46, B.S.	391 Castle Shannon Rd., Pittsburgh	96, 99, 111
Hulsizer, Lauretta Jean, '45, B.S.—P. M.	223 Pearl St., Lock Haven	43, 75
Hunsberger, Ruby Freed, '47, B.S.—P. B. P.	303 E. Broad St., Souderton	76
Hunt, Dorothy Mae, '48, A.B.	700 Campbell St., Williamsport	
Hunt, Marjorie Alice, '48, A.B.	Hudson View Gardens, New York 33, N. Y.	
Hunter, Gloria Elizabeth, '48, B.S.	1218 Union St., Reading	77
Hurwitz, David Lyman, '48, A.B.—S. A. M.	2101 Creston Ave., New York 53, N. Y.	
Husk, Audrey May, '48, A.B.—P. B. P.	542 Upper Mountain Ave., Upper Montclair, N. J.	76, 133
Hutchinson, Georgia Ann, '48, B.S.—P. B. P.	Indian Hill, Towaco, N. J.	76
Hutchinson, Mary Elizabeth, Gr.	832 Main St., Brockaway	
Hutton, Dorothy Ann, '46, B.S.	152 N. Main St., Canandaigua, N. Y.	93, 103
Ingulli, Rita Lila, '48, A.B.	3410 Kingsbridge Ave., New York 63, N. Y.	
Ireland, John Woodland, '48, C&F—D. S.	144 Center St., Chatam, N. J.	69, 94
Ireland, Nancy Carolyn, '45, A.B.—K. D.	144 Center St., Chatam, N. J.	43, 74, 94, 106, 107, 111
Irland, Ruth Mitchell, '46, B.S.—P. M.	5 Market St., Lewisburg	75

To the Class of '45

GREETINGS and BEST WISHES

from

the ROSS STUDIO

DONALD ROSS HOLLIS ROSS VALEIDA STRASSNER

L'AGENDA

Photographers

HERMAN AND LEISER

GIFT GOODS, DRY GOODS, NOTIONS

LADIES' FURNISHINGS

Phone 5-3442

332 Market Street LEWISBURG, PENNSYLVANIA

SCHLOW'S Quality Shop

The Best for the
Well Dressed

★

LEWISBURG, PENNSYLVANIA

B. O. DAUBERT

Plumbing and Heating Contractors
Westinghouse Appliances
Paint and Modern Kitchens

316 Market Street Lewisburg, Pennsylvania

SWARTZLANDER'S

Barber Shop

All Hair Cuts — Shaves, Sanitary and
Efficient Service

" Feel at Home Away From Home" at the

Butter Toasted Sandwich Bar

Toasted Sandwiches — Coffee
Breyers Ice Cream — Soft Drinks
On The Square

Opposite Bus Stop Sunbury, Pennsylvania

GIFTS You Like to Give
from

BERT WOOD'S

Pottery
Mirrors
Wallets
Jewelry

Game Sets
Late Fiction
Stationery
Address Books

Russian Mints
Salad Sets
Chinese Tea
Herb Chests

Name	Home Address	Page
Irving, Sally Ann, '47, B.S.	304 E. Market St., Danville	
Ivey, Arthur Rogers, '46, A.B.—L. X. A.	Riverside Ave., Riverside, Conn.	43, 62, 63
Jackson, Gertrude Emma, '45, C&F—D. D. D.	98 Collonwood Rd., Maplewood, N. J.	43, 72
Jackson, Howard Warren, '46, C.E.—L. X. A.	14 Windsor Lane, W. Hempstead, L. I., N. Y.	63
Jacobs, Donald Gustavus, Gr.	232 Willow St., Milton	
Jacoby, Elizabeth Ann, '47, C&F	312 E. Fourth St., Berwick	104
Jammer, Margaret Anna, '47, A.B.—P. M.	909 Overton Ave., Morrisville	75
Jacques, Milton Griscom, '47, A.B.	Wilmington, Vt.	97
Jenkins, Mary Lou, '45, B.S.—D. Z.	1716 Linden St., Scranton	21, 43, 70, 73, 110
Jenkinson, Mary Margaret, '47, A.B.—A. X. O.	820 Oak Terrace, Point Pleasant, N. J.	71, 137
Johnson, Audrey Belle, '48, A.B.	2930 Oakford Rd., Ardmore	107
Johnson, Marie Catherine, '47, C&F	Palmer Ave., Keensburg, N. J.	
Johnson, Robert Donald, '48, C&F	518 S. Center St., Pottsville	
Jones, Barbara Ellen, '46, A.B.	Stone Post Inn, Spring Lake, N. J.	
Jones, Lorna Gertrude, '45, A.B.—A. X. O.	Box 70, Library	43, 71, 127, 137
Josif, Emily Ann, '45, A.B.	135 N. Main St., Granville, Ohio	43, 94, 103, 111
Kallay, Eugene Byers, '47, A.B.	130 Wallace Ave., Leechburg	
Kappel, Marilyn Marie, '47, A.B.—D. Z.	R. D. 1, Wexford	73, 107
Karnofsky, Robert Earl, '47, B.S.	263 S. River St., Wilkes-Barre	
Kauffman, Matthew Stanley, '48, Engr.	608 Market St., Lewisburg	
Kaufman, Alison Sarah, '47, A.B.	529 Riverside Dr., Elizabeth, N. J.	77, 108
Kelly, Emily Devine, '46, C&F—P. M.	1569 Metropolitan Ave., Bronx, N. Y.	75, 104, 107, 120
Kennerdell, Margaret Louise, '45, A.B.—D. Z.	1103 Freeport Rd., Tarentum	23, 43, 73
Kerr, Idele Julie, '48, Educ.	47 Sumner Ave., Yonkers 4, N. Y.	77
Kierce, Robert Richard, '48, B.S.—L. X. A.	64 Oakland Ave., Jersey City, N. J.	63
Kimmell, Jack Normain, '46, A.B.	404 W. Main St., Bloomsburg	
Kimmell, Robert Richard, '46, B.S.	404 W. Main St., Bloomsburg	
King, Dorothy Rachel, '47, A.B.	407 Main St., Watsontown	77, 103
Kinsey, Dorothy Elizabeth, '46, A.B.	345 Fenimore St., Brooklyn 25, N. Y.	93
Klauder, Helen Drew, '47, A.B.	702 Rodman Ave., Noble, Jenkintown	103
Kline, Harry Ott, Sp.	32 Center St., Milton	
Kline, Nancy Jane, '46, A.B.—P. M.	510 Cooper St., Woodbury, N. J.	75
Kloss, Anne Wilson, '45, A.B.—D. D. D.	1006 Kent Rd., Wilmington 67, Del.	23, 33, 43, 72, 97, 99
Knoblock, Irene Marion, '45, C&F	140 Oxford Blvd., Great Neck, N. Y.	33, 44, 104
Knoebel, Dawn Legene, '45, C&F	Knoebel's Grove, Elysburg	22, 44, 77, 94, 95, 104, 109
Koch, Jane Ellen, '48, A.B.	65 Birch St., Ramsey, N. J.	
Kohl, Dorothy Mae, '47, A.B.	416 E. Montana St., Philadelphia	109
Kohl, Marjorie Anne, '48, A.B.	175 Norton St., Rochester 5, N. Y.	
Kohler, Jean Frances, '48, Educ.—A. X. O.	29 N. 18th St., Allentown	71
Kovacs, Jr., Stephen Joseph, '48, B.S.—L. C. A.	R. D. 1, Yardville, N. J.	63
Kram, Ruth, '46, B.S.	521 Pleasant Valley Way, West Orange, N. J.	
Kraus, Renee, '48, A.B.	108-48 69th Road, Forest Hills, N. Y.	
Krause, Dorothy Jean, '46, A.B.—D. Z.	6 Newton Ave., Baldwin, N. Y.	73
Krauss, Audrey Ruth, '48, B.S.	38 Parkview Drive, Millburn, N. J.	
Kraut, Joseph, '48, B.S.—S. A. M.	2407 Morris Ave., New York 53, N. Y.	
Kravis, Lila Ruby, '45, A.B.	34 E. 42nd St., Brooklyn, N. Y.	44
Krawit, Adriane Faire, '46, A.B.	2 W. 67th St., New York, N. Y.	104, 135
Kreitler, Florence Isabelle, '48, C&F—D. Z.	96 Mountain View Rd., Millburn, N. J.	73
Krentzman, Leona Stiefel, '47, C&F	805 Market St., Lewisburg	
Kresge, Donald McClintock, '46, C&F—L. C. A.	98 Harris Hill Rd., Trucksville	44, 62, 63
Kress, Minnie Lorraine, '47, A.B.—P. M.	344 McCartney St., Easton	75
Krise, Miriam Frances, '45, A.B.—P. B. P.	345 Broadway St., Milton	44, 76
Krone, Sara Louise, '46, B.S.—K. D.	630 Colonial Ave., York	74
Krout, Miriam Eleanor, '46, Educ.	6817 Fifth St., N.W., Washington, D. C.	97
Kuhlman, Sarah Jane, '46, A.B.—P. M.	202 Worth St., Johnstown	
Kurman, Martin, '48, B.S.	116 16th Ave., Newark 3, N. J.	
Kurtz, Gladys Elizabeth, '48, B.S.	349 Parsonage Hill Rd., Short Hills, N. J.	
Kutz, Lois Arline, '46, B.S.—D. Z.	1270 Justine St., Pittsburgh	73, 96, 136
Lamade, John Budd, '45, A.B.	1608 James Rd., Williamsport	44
Landew, Melvin, '46, B.S.—S. A. M.	404 Irving Ave., South Orange, N. J.	64, 68, 100
Laskey, Mary Wallis, '47, B.S.	R. D. 1, Long Valley, N. J.	
Laube, Louise Thecia, '45, A.B.	366 N. Oraton Parkway, E. Orange, N. J.	44, 77, 95, 103, 104
Lawder, William Vincent, '45, B.S.—S. A. E.	c/o State Theater, Middletown, N. Y.	44, 64, 96, 125
Lawson, Lawrence Paul, '48, B.S.—D. S.	Indiana Ave., Saltsburg	69
Layden, Paul William, '46, A.B.—S. A. E.	52 N. Main St., Union City	64, 96, 99, 120, 125
Lee, Barbara May, '47, A.B.—D. Z.	89-10 Whitney Ave., Elmhurst, L. I., N. Y.	73
Lehman, LeRoy Joseph John, '48, E.E.—L. C. A.	101-80 Rd., Kew Gardens, N. Y.	63
Lehr, Barbara Jane, '48, A.B.—D. Z.	Southhampton Rd., Somerton, Philadelphia	73
Lehr, Virginia Catherine, '48, A.B.	8 Center St., Nazareth	71
LeMassena, Jocelyn, '48, A.B.—A. X. O.	110 Linden Ave., Bloomfield, N. J.	71
Lemlein, Marjorie Alice, '46, A.B.	64 Laurel Ave., Clifton, N. J.	
Lemmerman, Charles Henry, '46, C.E.—S. A. E.	Mobray Apts. 814, Kew Gardens, N. Y.	64
Lenox, Jean Wagner, '48, A.B.—A. X. O.	11 Renfrew Ave., Trenton, N. J.	71, 101
Lepsch, Catherine Jean, '48, B.S.	131 Seneca St., Hornell, N. Y.	
LeVan, Robert Schultz, '48, A.B.	635 E. Fourth St., Bloomsburg	
Levy, Ellen Marion, '48, A.B.	108 Rosemont Ave., Alexandria, Va.	
Levy, Joyce Pearl, '46, Ch.E.	1470 E. 22nd St., Brooklyn 10, N. Y.	96
Lewis, William Henry, '45, A.B.	341 Center St., Milton	44
Lewry, Alice Gertrude, '48, Educ.	169-09 33rd Ave., Flushing, N. Y.	
Lewski, Tozia Barbara, '46, A.B.	41 E. Noble St., Nanticoke	
Lief, Faith Jacqueline, '47, B.S.	42 Otsego Ave., New Rochelle, N. Y.	93, 98, 111
Lindeman, Irene Elaine, '45, A.B.—K. D.	1121 Bromley Ave., W. Englewood, N. J.	21, 33, 44, 74, 92, 95, 96, 97, 100, 110
Long, Esther, Sp.	60 S. Fourth St., Lewisburg	
Loughhead, Larue Alvin, '48, A.B.—D. S.	25 S. Fourth St., Lewisburg	69, 94
Lowell, Priscilla Elizabeth, '48, A.B.—A. X. O.	28 Elm St., Rocky Hill, Conn.	71
Lukowsky, Olga Margaret, '47, B.S.	821 Fifth Ave., Ford City	
Lupold, Helen Louise, '47, Educ.	R. D. 2, Montoursville	77, 111
Lusignan, Claire Janet, '47, C&F—D. Z.	152 Sayles St., Southbridge, Mass.	27, 73

FROM A FRIEND

LEWISBURG CLEANERS

LEWISBURG, PA.

★

534 Market Street Dial 5-8811

Established 1889 Incorporated 1929

For

BETTER FOODS

NARDI'S

WILLIAMSPORT, PENNSYLVANIA

PEERLESS LAUNDRY

Serving BUCKNELLIANS *Since* 1900

AUMILLER'S BAKERY

LEISER'S TAXI SERVICE

LEWISBURG, PENNSYLVANIA

FARRINGTON STUDIO

Fine PORTRAITS

LEWISBURG, PENNSYLVANIA

Name	*Home Address*	*Page*
Luther, Evelyn Jane, '47, Ch.E.—P. B. P.	502 Mitchell and Fifth Aves., Clairton	76
Luther, Lois Margaret, '46, A.B.—P. B. P.	502 Mitchell and Fifth Aves., Clairton	45, 76, 95
Lyngaas, Doris Ethel, '47, C&F—D. Z.	71 Margaret St., Great Kills, S. I., N. Y.	73, 93
Madenfort, Patricia Jane, '45, A.B.—K. D.	240 W. Broad St., Tamaqua	45, 74, 96
Maffei, Susan Ann, '48, A.B.—D. Z.	41 Barber St., Exeter	73
Magill, Esther Louise, '45, C&F—K. D.	113 Bloom St., Danville	45, 74
Mallett, Janet Irene, '48, A.B.—D. D. D.	55 Elm St., Maplewood, N. J.	72
Maneval, Shirley Catherine, '48, A.B.	711 W. Fourth St., Williamsport	
Mann, Webster Abraham, '48, A.B.	46 N. Tenth St., Allentown	
Marcucio, Thomas Fredrick, '48, Ch.E.—L. C. A.	13 Ninth St., Derby, Conn.	63
Marinellie, Nicholas William, '46, C&F—L. C. A.	26 Gidding St., Pittston	45, 63
Marinier, Carmen Dolores, '46, C&F—P. B. P.	200 Lehigh St., Tamaqua	45, 76, 99
Markoe, Barbara Joan, '46, A.B.	286 York Ave., Brooklyn 16, N. Y.	
Marley, Mary Jane, '46, C&F	808 Main St., South Williamsport	
Martin, Marian Lucille, '47, B.S.	29 Hamilton Ave., Valley Stream, N. Y.	
Marx, Frank George, '47, B.S.—L. C. A.	59 Wilson Place, Irvington 11, N. J.	63
Mathiason, Joella, '48, A.B.—A. X. O.	226 Ridge Rd., Douglaston, N. Y.	27, 71, 107
Matthews, Margaret Elizabeth, '47, A.B.—P. B. P.	8402 104th St., Richmond Hill 18, N. Y.	76
Mattice, Phyllis June, '48, C&F	Wells Ave., Middleburgh, N. Y.	
Maychark, Elizabeth Catherine, '48, A.B.	171 Hillcrest Ave., Leonia, N. J.	
McAbee, Henrietta Herb, '46, A.B.	245 S. Winebiddle Ave., Pittsburgh	77
McCay, Mary Maxine, '48, C&F—D. Z.	91 Main St., Junedale	73
McCreary, Bernice Imogene, '47, C&F	College Park, Lewisburg	77
McDonald, Robert Webb, '48, Ch.E.—L. X. A.	152 Brunswick St., Rochester 7, N. Y.	63
McDowell, Gladys Elizabeth, '47, A.B.	955 Market St., Lewisburg	77, 108
McFall, Sara Jane, '47, A.B.—K. D.	420 Parker Drive, Pittsburgh	74, 100, 104, 135
McGeever, Catherine Marie, '46, Educ.—A. X. O.	2123 Belmont Terrace, Scranton	71, 95
McKernan, Jean Alyse, '47, C&F—D. D. D.	23 Lyons Place, Larchmont, N. Y.	72
McNeal, Donna Marie, '47, C&F	500 Second St., Towanda	
McNerny, Carolyn, '48, B.S.—P. M.	2998 S. Columbus St., Arlington, Va.	75
Meade, Janet Edgar, '48, A.B.—A. X. O.	85 Rector St., Metuchen, N. J.	25, 28, 71
Means, Patricia Alice, '46, A.B.—D. D. D.	305 Dixon Ave., Pittsburgh	72, 104
Megargel, Robert Wesley, '47, A.B.—S. A. E.	Orangeville	
Merrion, Ruth Elizabeth, '46, A.B.—D. D. D.	917 W. Front St., Berwick	72
Merritt, Dorothy Wells, '48, A.B.	15 Birchwood Place, Tenafly, N. J.	
Meseroll, Helen Elizabeth, '46, A.B.—A. X. O.	R. D. 2, Box 27, New Brunswick, N. J.	71
Messer, Barbara Jane, '47, A.B.—K. D.	The Homestead, Evanston, Ill.	26, 74, 136
Messing, Vera Gladys, '45, A.B.	41 Eastern Pkwy., Brooklyn 17, N. Y.	45
Metzger, Wilda Mae, '48, A.B.—P. M.	1104 Cottman St., Philadelphia	136
Meyersburg, Rosa, '47, B.S.	Broadway, Greenlawn, N. Y.	108, 111
Meylach, Gloria Sheila, '45, A.B.	229 83rd St., Brooklyn 9, N. Y.	45
Middlesworth, Betty J., Gr.—M. A.	R. D. 1, Watsontown	95
Miller, Dorace Ellen, '47, A.B.—D. D. D.	337 Abbey Rd., Manhasset, L. I., N. Y.	72
Miller, Doris Ann, '46, A.B.—K. D.	124 Van Orden Ave., Leonia, N. J.	74, 94, 95, 104
Miller, Elise, '45, A.B.—P. M.	1140 Pemberton St., N.S., Pittsburgh	22, 23, 45, 75, 92, 110
Miller, Gordon H., '48, M.E.	85 Clifford Ave., Pelham, N. Y.	
Miller, Lois A., '47, A.B.—D. D. D.	64 Lebanon Hills Dr., Pittsburgh	29, 31, 72, 93, 94
Miller, Margaret J., '46, C&F—D. Z.	60 Woodbridge Ave., Metuchen, N. J.	73
Miller, Stephen Moran, '48, M.E.	Springs Rd., East Hampton, N. Y.	
Milnamow, Betty Jane, '47, C&F—K. D.	1101 Belmont Ave., Collingswood, N. J.	74
Miner, Marilyn M., '48, C&F—P. M.	114 Stratford Ave., Pittsfield, Mass.	75
Mines, Martin, '48, B.S.—S. A. M.	294 Linwood Ave., Cedarhurst, N. Y.	68
Minnich, Alice Ann, '48, A.B.	55 W. Sixth St., Waynesboro	
Minter, Dorothy Jones, '47, A.B.	Tunbridge and Blakely Rds., Haverford	
Mintz, Grafton Knight, '46, A.B.	164 Elm St., Westfield, N. J.	94, 97
Mizuki, Sachiye, '48, A.B.	222-10-A, Poston 2, Arizona	
Mologne, Stuart J., '47, B.S.—D. S.	Third St., Smithton	69
Moore, Bette Ruth, '48, A.B.	7 Primrose Pl., Summit, N. J.	
Moore, Charles F., '48, A.B.	361 Park Ave., Milton	
Moore, Eleanor Ruth, '48, A.B.—K. D.	1118 Martine Ave., Plainfield, N. J.	25, 74
Moore, Marian Louise, '46, A.B.—K. D.	155-12 33rd Ave., Flushing, N. Y.	74, 104
Moran, Virginia Irene, '48, A.B.	90-25 176th St., Jamaica 3, N. Y.	
Morgenthal, Jeane M., '47, A.B.—A. X. O.	6022 Tyndall Ave., Riverdale, N. Y.	71, 93, 108
Morris, Thelma Iris, '48, B.S.	49 East Ave., Mt. Carmel	
Morton, Philip K., '47, A.B.—S. A. E.	Delta	
Mosler, Bettyrose, '47, A.B.	202 Arch St., Sunbury	108
Moss, Nathan Szerlip, '47, A.B.	994 Ocean Ave., Brooklyn, N. Y.	99, 100
Muller, Marguerite L., '48, Educ.—A. X. O.	135 Bergen Ave., Jersey City, N. J.	71
Munson, John Alexander, '46, B.S.—S. A. E.	63 Shellbank Pl., Rockville Centre, N. Y.	64, 133
Murachanian, Marion L., '45, Educ.	170 Edgemont Pl., Teaneck, N. J.	45, 77, 94
Murdaugh, Frances L., '47, Educ.	128 N. Third St., Oxford	133
Musser, Elizabeth, '46, A.B.—D. D. D.	Rua Bahia 513, Sao Paulo, Brazil	72, 136
Musser, Thomas B., Gr.	West Milton	
Musson, Ida Kathryn, '48, A.B.—K. D.	403 Colonial Rd., Ridgewood, N. J.	74, 134
Myers, Marjorie Lou, '47, A.B.	20 Akers St., Johnstown	71
Nannen, Willard Otto, '48, M.E.—S. A. E.	17 W. Washington St., Ellicottville, N. Y.	64, 125
Narutowicz, Richard J., '47, B.S.—S. X.	2630 Sparrows Point Rd., Baltimore 19, Md.	
Naul, Ruth Coggswell, '48, A.B.	975 Park Ave., Plainfield, N. J.	
Needles, Lois Gloria, '48, C&F—K. D.	5619 N. 16th St., Philadelphia	74
Nelson, Karen A., '45, A.B.—P. B. P.	34 Bryant Ave., Springfield, N. J.	21, 23, 46, 76, 92, 95, 96, 97, 99, 100, 104, 106, 109
Nelson, Marion E., '47, A.B.—P. M.	39 Briarcliff Rd., Mountain Lakes, N. J.	75
Newcomb, Boyd L., '48, Ch.E.	402 Ross Ave., Wilkinsburg	
Newton, Marjorie Jean, '47, A.B.—D. Z.	49 Woodland Ave., Summit, N. J.	73, 108
Nicholls, Eleanor M., '45, C&F	124 White St., Summit Hill	46
Nickeson, Martha F., '45, C&F—D. D. D.	57 N. Fourth St., Lewisburg	22, 46, 72
Nilson, Wesley Gordon, '48, E.E.	41-54 74th St., Jackson Heights, N. Y.	96
Nix, Alice, '46, A.B.—K. D.	4700 Connecticut Ave., Washington, D. C.	74, 96, 97, 99, 100, 101, 104, 133
Oberdorf, Jay Arthur, '47, M.E.	215 Dewart St., Riverside	

Ask Your Dealer to Show You

PENNSYLVANIA
HOUSE FURNITURE

Lewisburg Chair and Furniture Company

CONGRATULATIONS
to the
CLASS of '45

DIETRICK and GAMBRILL

A Good Place to Eat

STEININGER'S CAFE

GREYHOUND LAKES-TO-SEA
AND READING BUS DEPOT

LEWISBURG, PENNSYLVANIA

Hotel Lewisburger

Famous for DELICIOUS
FOOD and
HOSPITALITY

A Good Place to Meet
Parents and Students

LYCOMING HOTEL

200 ROOMS
200 BATHS

DINING ROOM COCKTAIL LOUNGE
COFFEE SHOP

HASTINGS and HASTINGS

Insurance—Real Estate

★

Standard Building MILTON, PA.

Name	*Home Address*	*Page*
Obstfeld, Sheila H., '47, A.B.	135 Eastern Parkway, Brooklyn, N. Y.	
Oerth, Jacqueline E., '45, A.B.	1679 Dyre St., Philadelphia	46, 77, 94, 96
Okun, Doris Sonia, '45, A.B.	1 W. 85th St., New York, N. Y.	46, 97, 104, 133
Ornstein, Wallace, '46, C&F—S. A. M.	90 Brondesbury Park, London NW 2, England	68
Orphan, Martha Mae, '45, A.B.	511 Shakespeare Ave., Milton	46, 77, 95, 97
Painter, Jean Avon, '45, C&F	220 Bluff St., Kittanning	46
Pangburn, Mary Louise, '47, A.B.—D. D. D.	4136 Decatur St., Philadelphia	72
Parke, Shirley-Anne, '47, A.B.—P. M.	Easton Rd. and Homestead Lane, Horsham	75, 97, 109, 135
Parker, Muriel Sue, '46, A.B.	64 Laurel Ave., Clifton, N. J.	106
Patterson, Nancy E., '45, A.B.	242 Penn St., Bloomsburg	21, 35, 46, 92, 96, 97, 100, 101, 109, 111
Peichert, Rena E., '47, A.B.	198 Park Ave., Windsor, Conn.	77, 109
Perrin, Eleanor Jane, '47, C&F—D. Z.	953 Dyre St., Philadelphia	73
Perrin, Wallace Fred, '46, M.E.	17 Holly St., Trucksville	
Perrott, Ellen, '47, A.B.—K. D.	183 Taylor Ave., Beaver	74, 97, 100
Pertsch, Lorraine E., '48, B.S.—D. Z.	Greenwood Ave., Pequannock, N. J.	73
Phelps, Louise Jeanne, '47, A.B.—P. B. P.	362 Liberty St., Conneaut, Ohio	76
Phillips, Valeria L., '47, A.B.	622 Park St., Connellsville	
Pierce, Josephine M., '47, C&F—P. M.	R. D. 2, Kennett Square	75
Pincus, Annette Elaine, '45, A.B.	123 W. River St., Wilkes-Barre	95
Plumb, Edith Forster, '48, C&F—P. B. P.	289 Green Ave., Landsdowne	76
Podd, Louise Stead, '45, C&F—P. M.	201 W. Winona Ave., Norwood	46, 75, 94
Ponsetto, Dorothy E., '46, B.S.—P. B. P.	156 Lincoln Ave., Leechburg	76
Popper, Caryl Lois, '45, B.S.	531 E. Lincoln Ave., Mount Vernon, N. Y.	47
Poteat, Nida Purefoy, '48, A.B.—P. B. P.	637 Taylor St., Lewisburg	76
Preston, Barbara Ann, '47, Educ.—K. D.	2 Llandoff Rd., Llanerch	74, 103, 120
Price, Virginia Urban, '45, A.B.—D. D. D.	15-39 Seymour Ave., Utica, N. Y.	47, 72
Priest, Patricia I., '48, A.B.—A. X. O.	12 LaSalle Ave., Cranford, N. J.	71
Purdy, Jr., Stanley A., '48, A.B.	166 Breeland Ave., Rutherford, N. J.	
Quinn, Elizabeth Ann, '48, A.B.	5 Minerva Pl., New York 58, N. Y.	
Quinn, Elizabeth Thomas, '47, A.B.—K. D.	630 Boyer Rd., Cheltenham	74, 104
Rader, George Robert, '46, C&F	41 Charles St., Wilkes-Barre	
Randle, Jane Pierce, '45, B.S.	Box 35, Pottsgrove	
Randolph, Peggy Lou, '47, C&F—P. B. P.	Chestnut St., Rimersburg	76
Reamer, Nancy Jane, '46, A.B.—P. M.	2 N. Eighth St., Shamokin	75, 109
Redsecker, Jane Cameron, '47, A.B.	1828 Grand Blvd., Wyomissing	
Reed, Richard E., '48, B.S.	138 St. George St., Lewisburg	
Reichard, Frances L., '48, B.S.	28 Prospect Ave., Milton	
Reichenbacher, Ruth E., '45, A.B.	35 W. Seventh St., Hazleton	47, 77, 103
Reid, Sinclair William, Sp.	Allenwood	
Reid, Victoria E., '48, C&F—P. B. P.	405 Emerald St., Harrisburg	76
Reilly, Eileen Joan, '45, A.B.	1100 Trafalgar St., Teaneck, N. J.	47
Renard, Edith Jean, '48, B.S.	135 W. State St., Avondale	
Reuhl, Frank C., '48, Ch.E.—L. X. A.	Malcolm Rd., Mahwah, N. J.	63
Rice, Ruth Eleanor, '48, B.S.	610 St. George St., Lewisburg	77
Richardson, Ruth May, '47, A.B.—P. B. P.	6 N. Cobane Terrace, West Orange, N. J.	76, 101, 133
Richers, Elizabeth, '45, B.S.—P. B. P.	332 N. Lansdowne Ave., Lansdowne	47, 76, 97, 104
Richter, Eutha Helen, '46, A.B.—K. D.	3728 85th St., Jackson Heights, N. Y.	22, 23, 70, 74, 99, 109
Ridgeway, Josephine A., '45, A.B.—K. D.	4301 Wentworth Rd., Baltimore, Md.	47, 74, 104
Ritter, Robert Lance, '48, B.S.	19 S. Seventh St., Lewisburg	
Robertson, Rhoda Mae, '48, A.B.—D. Z.	203 S. Second St., St. Clair	73
Rock, Barbara C., '46, A.B.—D. D. D.	375 Middlesex Ave., Metuchen, N. J.	72
Rockwell, Jane, '46, C&F—P. M.	Troy St., Canton	75, 94
Rodan, Marion Davis, '48, A.B.—A. X. O.	149 Windsor Ave., Haddonfield, N. J.	71
Rogers, Norma L., '45, A.B.—A. X. O.	650 Rutter Ave., Kingston	47, 71, 92, 97, 99, 104, 137
Rolka, Jeanne C., '48, B.S.—A. X. O.	25 E. Melrose St., Valley Stream, N. Y.	71
Roos, Shirley P., '48, B.S.—K. D.	6 Dauphin St., Wilkes-Barre	74
Rosenberg, Anita T., '48, C&F	845 W. End Ave., New York 25, N. Y.	
Ross, Phoebe Goldsmith, '45, A.B.—D. D. D.	27 Crocus Ave., Floral Park, N. Y.	48, 57, 72, 97
Rowe, Margaret Ruth, '48, A.B.	Morgan Terrace, Wellsboro	
Royer, Helen E., Gr.—M. A.	115 S. Fifth St., Lewisburg	95, 97
Ruihley, Joan M., '46, A.B.	2127 Elm St., Youngstown 4, Ohio	77, 94, 104, 108
Runkle, Jean Winn, '47, A.B.—D. D. D.	1851 Columbia Rd., N.W., Washington, D. C.	72
Ryan, Margaret A., '46, A.B.—P. B. P.	330 Cinnaminson Ave., Palmyra, N. J.	76, 104, 108
Sakasegawa, Sachiko Dorothy, '48, A.B.	Block 213-12A, Colo. Ri'er Reloc'n Cen., Poston, Ariz.	
Saleme, Gloria J., '47, A.B.—D. Z.	105 31st St., Altoona	73
Sargent, Martha Way, '46, A.B.—D. D. D.	112 10th St., Garden City, N. Y.	72, 127
Sauer, Gladys A., '48, B.S.	402 Wyoming Ave., Millburn, N. J.	
Sbedico, Julius William, '48, A.B.—L. X. A.	614 S. Main St., Elmira, N. Y.	63
Schaffer, Harry Edward, '47, M.E.—D. S.	Boyd Drive, Sharon	69
Schatzberg, Joan, '46, A.B.	670 W. End Ave., New York 25, N. Y.	97
Schilt, Doris Eileen, '48, A.B.	98 Melrose Ave., Lynbrook, N. Y.	133
Scholl, Dorothea Regina, '48, A.B.	Rose Tree Rd., Media	
Schoonmaker, Alice M., '47, C&F—K. D.	346 Hamilton Pl., Hackensack, N. J.	74
Schroder, Alta Kay, '46, A.B.	R. D. 1, Salina	77, 94, 95
Schultz, Charlotte V., '47, A.B.—K. D.	809 Columbia Ave., Lansdale	74
Schultz, Joy Lois, '45, A.B.	600 N. Third St., Pottsville	48, 77
Schwartzberg, Joan Phyllis, '48, A.B.	630 Gramatan Ave., Mt. Vernon, N. Y.	108
Scotchmer, Ruth Elizabeth, '46, B.S.—K. D.	56 E. William St., Corning, N. Y.	23, 74
Scott, Carolyn Jane, '48, B.S.	141 Bergen Ave., Jersey City 5, N. J.	
Scrobola, Charles Cooney, '48, B.S.	187 Phillips St., Wilkes-Barre	
Searing, Mary-Preston, '47, A.B.—P. M.	53 Elizabeth St., Dover, N. J.	75
Sears, Jane Moore, '47, A.B.	1305 Campbell St., Williamsport	77
Seesholtz, Dorothy Jean, '48, B.S.	208 E. Second St., Berwick	
Selwyn, Janice Estelle, '47, B.S.	116 Parkview Terrace, Newark 8, N. J.	
Shank, Julia Belle, '48, A.B.—A. X. O.	Potomac and Third Sts., Waynesboro	71
Shaver, Donna Louise, '46, A.B.	111 S. 13th St., Lewisburg	108
Shea, Ann Louise, '47, B.S.	621 Campbell St., Williamsport	
Sheble, Jane Stanton, '48, A.B.	R. D. 2, Hamburg	133

ESTABLISHED 1872

Hopper, Soliday & Co.

Members Philadelphia Stock Exchange

INVESTMENT SECURITIES

1420 Walnut Street, Philadelphia Zone 2

Bucknell's Last War Year

The war clouds and naval atmosphere are beginning to disappear. The Marines are gone and the navy unit cut. West College once again has its peace time flavor, filled with civilians, while fraternity life has hit a new low in its activities and membership. Bucknell never had so many co-eds in her entire history.

A new president has been announced, to guide Bucknell in a coming world of sanity and peace and a new century of achievement. Every one is war-weary and longing for a victorious conclusion.

The O. P. A. and bureaucrats in Washington with their price ceilings and rations continue their particular brand of hell on the home front. The Lord's Prayer for daily bread is now intercepted with a maximum price tag and a thousand pages of unintelligible instruction.

The College Inn management has no regard for any phase of war. It accomplishes no constructive purpose and invariably sows the seeds for another war. Only when war utilizes and destroys the unfit, the depraved, and human junk, when the apostles of war fight in the front lines, and the pearls of young manhood are no longer fed to the swine of militarism will we find any justification for war.

PAYNE, '09

The College Inn

"On the Quad"

BEST WISHES

to the

CLASS of 1945

Hotel Lorraine

Name	*Home Address*	*Page*
Sheesley, Mildred Elizabeth, '48, B.S.	Mt. Pleasant Mills	
Shirey, Margaret Louise, '48, A.B.—P. M.	1 Turnpike Ave., Clearfield	75
Shorin, Edward Earl, '48, Ch.E.—S. A. M.	582 Montgomery St., Brooklyn 25, N. Y.	68
Shorin, Irma Suzanne, '48, A.B.	582 Montgomery St., Brooklyn 25, N. Y.	
Sibley, Barbara Mabel, '48, B.S.	65 Catherine St., Hornell, N. Y.	
Severing, Dorothy Jean, K. D.		48
Simon, Gloria Helen, '48, B.S.—D. Z.	111 N. Diamond St., Mt. Pleasant	73
Simsarian, Pauline Maryann, '47, C&F—A. X. O.	128 Shippen St., Weehawken, N. J.	71
Siss, Richard Howard, '47, B.S.	535 Main St., Paterson, N. J.	96
Skell, Ruth Corinne, '47, A.B.	71 Stowe Ave., Baldwin, N. Y.	
Skrotsky, Helene Gloria, '48, A.B.	706 Warren St., Berwick	
Slack, Jane Griffith, '48, A.B.	147 N. Eighth St., Lewisburg	103
Slife, Sylvia Rebie, '48, Educ.	669 Dill Ave., S.W., Atlanta, Ga.	
Sloatman, Charles David, '48, A.B.	43 Cottage Ave., Ansonia, Conn.	94
Smith, Jr., Amos Vastine, '46, B.S.	112 Brimmer Ave., Watsontown	
Smith, Beatrice May, '48, C&F—A. X. O.	Roselawn Ave., Lansdowne	71
Smith, Margaret Phyllis, '46, A.B.	76 Vine St., Plymouth	77
Snyder, Anna Louise, '45, C&F—P. B. P.	1201 Sixth Ave., Altoona	48, 76, 104
Snyder, Jr., Fred Davis, '48, B.S.—S. A. E.	30 Ewan Terrace, Vineland, N. J.	64, 120, 125
Snyder, Jean Frances, '46, B.S.	922 Weiser St., Reading	103
Snyder, Joan Evans, '46, C&F—A. X. O.	404 Howard Ave., Altoona	29, 71
Snyder, Patricia Anne, '48, A.B.	80 Webster Ave., Manhasset, N. Y.	
Soars, Margaret Helen, '46, B.S.	788 E. Third Ave., Roselle, N. J.	
Sober, Martha Elizabeth, '45, C&F	750 E. Market St., Danville	48
Soos, Emily Alice, '46, A.B.—D. Z.	118 Grant St., Linden, N. J.	73
Sortore, Ruth, '48, C&F—P. B. P.	736 Embree Crescent, Westfield, N. J.	76
Southgate, Janet May, '45, A.B.	17 Wayne Ave., East Orange, N. J.	96
Spacht, Manota Ellen, '46, A.B.—D. Z	7 Schley Ave., New Rochelle, N Y.	73
Speicher, Treveryan Williams, '45, B.S.—A. X. O.	19 Gaylord Ave., Plymouth	48, 56, 71, 94, 95, 137
Spencer, Gordon Wolf, '48, B.S.—S. A. M.	27 W. 72nd St., New York 23, N. Y.	68
Stauffer, Anna Eleanor, '47, C&F—D. Z.	Palm	73
Stauffer, Virginia Ellen, '48, B.S.—P. M.	120 Main St., Spring Grove	75, 133
Steele, Mary Wilkinson, '46, A.B.—P. B. P.	College Campus, California	76, 94, 103
Stern, Jeanne Mary, '47, A.B.	117-01 Park Lane, South, Kew Gardens, N. Y.	77, 94
Stevens, Alice Louise, '45, A.B.	211 Maple St., Athens	48, 92, 95, 97
Stickler, Marjorie Lee, '47, B.S.—A. X. O.	17 Silver Lake Pl., Baldwin, N. Y.	71
Stickney, Dorothy Turnbach, Gr.—M. A.	250 Harrison St., Lewisburg	
Stiner, Fred Clifford, '45, A.B.	Mill St., Orangeville	49
Stoddard, Jane Louise, '45, A.B.	Rimmon St., Seymour, Conn.	49, 77, 97
Stohlberg, Wilma Catherine, '47, A.B.—D. Z.	79 Baldwin St., Glen Ridge, N. J.	73
Stokes, Shirley JoAnn, '48, B.S.—D. Z.	249 Charles Ave., New Kensington	73
Stolzenberg, Dorothy Louise, '45, A.B.—K. D.	125 Howe Ave., Shelton, Conn.	21, 22, 23, 33, 49, 74, 97, 98, 99, 104, 120
Stone, Jean Sherwood, '47, A.B.—D. Z.	125 Irving Pl., Rutherford, N. J.	73
Stott, June Evelyn, '47, Educ.—K. D.	208 Elm Drive, Lansdale	27, 74, 100, 103, 127
Stout, Kathryn H., '45, B.S.	Thiells, N. Y.	49, 94, 97, 104
Strassle, Jean Degroat, '46, C&F—P. M.	33 Granite St., New London, Conn.	75, 99
Strassner, Doris Elaine, '48, A.B.	41 S. Water St., Lewisburg	
Strunk, Robert Keen, '45, B.S.	347 Chestnut St., Mifflinburg	49
Studebaker, Ruthanne, '45, C&F—P. M.	701 N. Wayne St., Apt. 306, Arlington, Va.	23, 49, 75, 104
Stull, Betty Jane, '46, A.B.	Copse Hill, Dallas	
Sullivan, Claire Jean, '48, B.S.	3911 Old Dominion Blvd., Alexandria, Va.	
Summerton, Margaret Mae, '48, A.B.	31 Jefferson St., Tidioute	
Sutcavage, Valeria Marie, '46, B.S.	428 Pine Hill St., Minersville	77
Swartz, Jean Virginia, '48, A.B.	720 Edgewood Ave., Trenton, N. J.	
Sweeney, Roberta Jane, '47, B.S.	1325 Monroe Ave., Wyomissing	
Tanenbaum, Rhoda Rachael, '47, C&F	126-17 Liberty Ave., Richmond Hill, N. Y.	
Taylor, Charlotte E., '48, A.B.—D. D. D.	Sunnyside Ave., Glenbrook, Darien, Conn.	72
Taylor, Irene Clare, '47, B.S.	504 Broadway, Milton	
Taylor, Jean Morley, '47, A.B.—A. X. O.	369 Warwick Ave., West Englewood, N. J.	27, 71, 93
Taylor, Mary Marvin, '48, B.S.	Beach Rd., East Norwalk, Conn.	
Terrill, Mary Caroline, '46, A.B.	147 Walnut St., Corning, N. Y.	
Thatcher, Edith Power, '48, A.B.—P. B. P.	613 Ogden Ave., Swarthmore	76, 107
Thirkield, Alice Kathleen, '47, B.S.	101 Connellsville Rd., Fayette City	
Thoman, Horace Hammell, '48, B.S.	17 Curtis Ave., Woodbury, N. J.	
Thomas, Marjorie Ellen, '47, B.S.—A. X. O.	619 Edmonds Ave., Drexel Hill	71
Thompson, Andrew O., '48, B.S.—D. S.	138 W. 11th St., New York 11, N. Y.	69
Thompson, Margaret L., '46, A.B.—A. X. O.	169 Cherry Lane, Teaneck, N. J.	23, 71, 96, 97, 99, 100, 101, 104, 108, 133
Tierney, Jean Louise, '46, A.B.—D. D. D.	363 Curtis St., Meriden, Conn.	72
Tischler, Ruth Margaret, '46, Ch.E.	248 Lincoln St., Wilkes-Barre	96
Titus, Sara Ruth, '48, A.B.—P. M.	30 Vick Park A, Rochester, N. Y.	108
Toner, Jane Frances, '48, Educ.—A. X. O.	294 Maitland Ave., West Englewood, N. J.	71, 133
Tonkens, Mary Cashin, '48, A.B.—P. B. P.	Pleasant Grove Rd., Schooleys Mountain, N. J.	76
Truslow, Jean P., '47, B.S.—D. D. D.	Chestertown, Md.	72
Turner, Joyce Mary, '47, B.S.	29 Union St., Ridgefield Park, N. J.	
Tyson, Margery Neff, '45, A.B.	482 Main St., Collegeville	49, 95, 103
Ubil, Janice Virginia, '46, A.B.	358 Front St., Pottsville	22, 103
Umstead, Verna L., '48, B.S.	5506 Thomas Ave., Philadelphia	
Valentine, Mildred June, '47, Ch.E.	193-20 Linden Blvd., St. Albens, N. Y.	
Van Sise, Sarah Faith, '47, C&F	N. Hempstead Turnpike, E. Norwich, L. I., N. Y.	
Van Woert, Howard C., '48, B.S.—D. S.	340 Johnson Ave., Teaneck, N. J.	69
Vogel, Gertrude R., '48, Educ.	145 Maple Ave., Newark, N. J.	
Voulelis, Katherine N., '47, B.S.	208 West Ave., Mount Carmel	77, 93
Waage, Bernice Elizabeth, '45, A.B.	53 Valley Rd., Stamford, Conn.	49, 108
Wagner, Ella Mae, '48, B.S.	843 St. Louis St., Lewisburg	
Walker, Dorothy M., '46, A.B.—P. B. P.	2873 Lewiston Rd., Niagara Falls, N. Y.	
Wall, Barbara, '47, B.S.—D. D. D.	921 Collenbrook Rd., Drexel Hill	72
Walter, Mary Louise, '47, A.B.—D. Z.	Walnut St., Kennett Square	73, 127

TIME TESTED

ELECTRICAL FUSES

Economy	renewable cartridge	Fuses
Eco	non-renewable	Fuses
Arkless	mechanical indicating	Fuses
Clearsite Plug		Fuses

ECONOMY FUSE & MANUFACTURING CO.

Greenview Avenue At Diversey Parkway

CHICAGO 14, ILL.

Service and Quality Since 1911

Shop with Confidence at

BYERLY'S MEAT MARKET

CHAMPION SHOE REPAIR

LEWISBURG, PENNSYLVANIA

Buy at Our Store and Save Money

GRENOBLE BROTHERS

University Jewelers

LEWISBURG NEWS AGENCY

NEWSPAPERS, MAGAZINES, TOBACCO—PIPES AND POUCHES

RUST-CRAFT GREETING CARDS

BUY WAR BONDS

★

Atlas Steel Construction Co.

Name	Home Address	Page
Waterman, Mary Joan, '46, A.B.—P. M.	207 Mechanic St., Westerly, R. I.	75, 104
Watkinson, Dorothy Jean, '47, A.B.—D. Z.	19 Arcularius Terrace, Maplewood, N. J.	73
Watson, Neal, '48, A.B.	9505 Columbia Blvd., Silver Spring, Md.	
Way, Guy Jarrett, '48, A.B.	15 E. Central Ave., South Williamsport	
Weaver, Adele Janet, '45, A.B.—D. Z.	918 Rural Ave., Williamsport	23, 35, 49, 73, 94, 104, 127
Weaver, Glenn, Sp.	Rehersburg, Center County	
Weber, Hazel L., '46, A.B.—A. X. O.	1033 Rambler Ave., Pottstown	50, 71, 95, 96
Webster, William R., '45, A.B.	12 Warren St., Homer, N. Y.	50, 94, 106, 107, 109
Weinstein, Marvin Walter, '48, A.B.—S. A. M.	214 Newcort St., S.E., Washington, D. C.	68
Weirich, Suzanne, '48, B.S.—K. D.	436 16th St., N.E., Massillon, Ohio	74
Wells, Elizabeth J., '46, A.B.—P. B. P.	12 Hunter Rd., Delmar, N. Y.	76, 99, 136
Wenrich, Nancy Jean, '46, A.B.	148 Lauderdale Ave., Youngstown, Ohio	93, 95, 103
Wertheimer, Rita Ray, '46, A.B.	796 N. Washington St., Wilkes-Barre	
Whipple, Diantha E., '46, A.B.—P. B. P.	52 Grove St., Claremont, N. H.	76, 108
Whitaker, Jean Elizabeth, '46, B.S.	212 Johnson St., Salem, N. J.	50
White, Doris Lillian, '48, C&F—P. B. P.	110 W. Main St., Shiremanstown	76
White, Norma Adele, '46, A.B.—D. D. D.	101 Locust Ave., Rockville Centre, N. Y.	22, 23, 72, 106
Whitely, Dorothy May, '48, A.B.	159 Owen Ave., Lansdowne	
Whitman, Gloria Gaddis, '46, C&F—K. D.	2812 Harrison St., Wilmington, Del.	74, 99, 100, 104, 134
Whittam, Patricia Ann, '46, A.B.—P. B. P.	410 N. Bellevue Ave., Langhorne	22, 23, 70, 76, 133
Whyte, Stuart Savage, '48, A.B.—S. X.	15 Brown St., Lewisburg	65, 108
Widger, George Thomas, '47, Ch.E.—S. A. E.	42 Elizabeth St., Ellicottville, N. Y.	62, 64, 125
Wiehe, Virginia Ann, '46, A.B.—P. M.	Vaughan General Hospital, Hine, Ill.	72, 132
Wilber, Jane Audrey, '48, B.S.—P. M.	1001 Parkview Ave., New Kensington	75, 120, 133
Wilinski, Jeannette R., '48, C&F—K. D.	1213 Mt. Ephraim Ave., Camden, N. J.	
Wilken, Barbara Anne, '48, A.B.—D. D. D.	35 Rolling Hill Rd., Manahasset, N. Y.	72
Williams, Anne Louise, '48, B.S.	508 Bendermere Ave., Asbury Park, N. J.	
Williams, Jean Parrish, '45, A.B.—A. X. O.	297 Summit Ave., Summit, N. J.	27, 50, 71, 92, 97, 98, 99,
Williamson, Ruth Frances, '48, A.B.	112 Jerome St., Brooklyn, N. Y.	100, 107, 110
Willig, Beatrice Miriam, '48, A.B.—D. D. D.	Herschel Rd., Somerton, Philadelphia	72
Wilson, Dorothy Grace, '47, B.S.	107 W. Lancaster Ave., Downington	77
Wilson, Elsie Lehman, '45, A.B.	116 E. Caracas Ave., Hershey	50, 92
Wilson, Kathryn Elizabeth, '47, A.B.—K. D.	224 Lafayette Ave., Oreland	74
Wilson, Mildred Louise, '45, C&F	28 N. Sixth St., Shamokin	77, 94
Winkel, Elizabeth Neave, '48, A.B.	214 Central Ave., Cranford, N. J.	71
Witz, Kathryn Ruth, '47, A.B.—A. X. O.	43 Thornwood Dr., Pittsburgh	
Woehling, Nancy Lenore, '45, A.B.—P. B. P.	Tw'ns'p Line and Arch St., R. D. 3, Norristown	22, 23, 34, 50 70, 76, 92, 95, 96
Wohl, Abraham, '48, C.E.—S. A. M.	110-50 69th Ave., Forrest Hills, N. Y.	
Wohlhieter, Marion, '48, Ch.E.	38 Stockton Pl., East Orange, N. J.	
Wolfinger, Mary, '47, A.B.—P. B. P.	1500 Boyer Blvd., Curren Terrance, Norristown	22, 76, 109, 127
Wood, Heidi Holden, Sp.	141 S. Eleventh St., Lewisburg	
Wortley, Elizabeth Stuart, '47, B.S.—D. D. D.	Box 382, Hopwood	72, 93
Wynn, Betty Bishop, '46, C&F—P. M.	404 Price St., West Chester	70, 75, 104, 108, 127, 135
Wythes, Helen Anne, '45, A.B.	416 Overhill Rd., Haddonfield, N. J.	33, 50
Yacos, Dolores Marie, '47, A.B.	1103 Gillespie Ave., Portage	
Yoder, Patricia Joy, '46, Educ.—P. M.	512 E. Walnut St., Lewistown	75, 104
Youngken, Eugene W., '47, A.B.	12 Woodland St., Arlington, Mass.	
Zahn, Ellen Terese, '48, B.S.	128 Tenney Ave., River Edge, N. J.	
Zervakos, Straty, '45, C.E.	1362 Grand Concourse, Bronx, N. Y.	50
Zieschang, Margaret Helen, '48, A.B.	8 Rosemilt Pl., Morristown, N. J.	
Zimmerman, Elwood Conner, '48, A.B.	1416 W. Fourth St., Williamsport	

NAVY TRAINEES

Adair, George Lysle	1405 Tohna Ave., Pittsburgh	88
Ahlstrom, Harold William	123 Prospect St., Jamestown, N. Y.	88
Allen, William James	2521 S. Pershing St., Philadelphia	89, 93
Applebach, Richard Oswin	116 S. Fourth St., Perkasie	89
Arnsdorf, Robert Ernest	R. D. 2, Media	88
Ashmead, III, Duffield	Cambria Court, St. Davids	89
Atkin, Howard Seymour	320 E. 197th St., New York, N. Y.	89
Atkinson, Robert Edwin	4937 Warnock St., Philadelphia	88
Audet, Andrew James	1610 Ruscomb St., Philadelphia	88
Auman, Paul Markie	530 Summit Ave., Johnstown	88
Bailey, Gilbert Richard	155 Locust St., Emsworth	88, 106
Ball, William John	616 Spring St., Hawley	89
Barr, Robert McKeage	513 Union St., Hollidaysburg	88
Bartow, Lewis Gordon	89 Shellbank Pl., Rockville Centre, N. Y.	62, 64, 66, 89
Baugher, Jr., George Luther	Aspers	88
Beardsley, Everette Lewis	2650 Wisconsin Ave., Washington, D. C.	89
Beers, Jr., Harvey Jackson	430 S. Fourth St., Sunbury	88
Belliveau, Raymond Edmund	127 Summer St., Orange, N. J.	88
Berez, Ernest Sheldon	5839 Douglas St., Pittsburgh	88, 93, 96
Bersch, III, John Williams	1571 Merchantville Ave., Merchantville, N. J.	88
Bigler, Harold Sidney	933 Lilac St., Pittsburgh	89, 114
Blades, Arthur Hilton	119-20 147th St., S. Ozone Park, N. Y.	89
Bland, Robert Gedge	290 Woodside Ave., Buffalo, N. Y.	89
Blau, Philip	Dairyland, New York	88
Bloomfield, Donald Edward	48 Winans Drive, Yonkers, N. Y.	88
Bobetsky, Theodore	810 Suburban Place, Bronx, N. Y.	89
Boettger, Ray Robert	Ocean View, Del.	88
Bogen, Jr., John	7499 Briar Road, Philadelphia	88
Bond, William Earl G.	309 S. Sixth St., Lewisburg	69, 88, 89, 93, 94, 96
Bondeson, Sterling Oscar	441 Pasadena Ave., Youngstown, Ohio	89
Bonk, Harry	Box 294, Coram, N. Y.	88, 134
Borelli, Alfred Frank	R. D. 1, Galeton	88, 108

Brozman'S

In WILLIAMSPORT

Famous for First Fashions

QUALITY BRANDS

CAROLYN . . . KAY COLLIER . . . MINX MODES . . . I. MILLER . . . AVONETTE . . . MADEMOISELLE . . . NO MEND . . . NOLDE . . . KISLAV . . . BARBIZON . . . ELIZABETH ARDEN . . . CHARLES OF THE RITZ

When in WILLIAMSPORT *Your Headquarters for*
QUALITY APPAREL *is* BROZMAN'S

FLAVIO'S MARKET

502 Market Street

LEWISBURG, PENNSYLVANIA

Relax in a Reliable Furnished Room

Reliable Furniture Company

North Second Street

SWIRL SHOP

WAGNER'S RESTAURANT

Twenty-One Years of Service
To Bucknellians

BED ROOM
FURNITURE

Modern as the Class of 1945

★

Sieling Furniture Co.

RAILROAD, PA.

Name	Home Address	Page
Boyne, William Joseph	1112 Carlisle St., Tarentum	88
Brady, Thomas Alphonsus	1427 Mill Ave., Brooklyn, N. Y.	64, 88
Brocke, Clarence Eugene	235 Alaska Ave., Dayton, Ohio	88
Brooks, Marvin Hitchner	160 Wildwood Ave., Pitman, N. J.	88
Brough, Robert Ivan	Bendersville	89
Bumgarner, Roger William	Odessa, Mo.	88, 89
Burns, Nicolas Smyth	621 Aldershot Rd., Baltimore, Md.	38, 89
Butcher, Eugene	Harwick	89
Cain, Charles Patrick	Box 432, Hamilton Rd., Pittsburgh	88
Caldwell, William Turner	132 Webster Ave., Wyncote	89, 124
Calvin, Daren Eugene	Canal Winchester, Ohio	88
Carr, Thomas Joseph	R. D. 2, McNeal Rd., Allison Park	88
Cash, George Osborne	215 New St., Erwin, Tenn.	89
Cayce, George Melvin	412 Vineland Rd., Bay Village, Ohio	88, 118
Ceglarski, Frank Stanley	2650 Beaver Rd., Ambridge	89
Celmer, Walter Daniel	114 Turner St., Plymouth	89
Chatfield, Charles W.	R. D. 1, Madisonville, Cincinnati 29, Ohio	88
Check, Kenneth George	89 Helwig St., Gloversville, N. Y.	67, 89, 93
Churchill, Alexander B.	262 Hillside Ave., Berlin, N. H.	89, 96
Cindric, Anthony	P. O. Box 118, Neffs, Ohio	88
Cleary, Jr., Charles Leo	33 Chetfield Rd., North Hills	88
Cochran, Earl Vernon	1006 Harper St., Poplar Bluff, Mo.	89
Codella, Frank Leonard	102 Pine St., Montclair, N. J.	88
Conklin, William Frank	R. D. 2, Boliver Run, Bradford	89
Conner, Wyman Neale	80 Hillside Ave., Verona, N. J.	89
Conover, William Brevoort	122 Bullman St., Phillipsburg, N. J.	88
Cook, Leslie M.	1002 Clearview St., Scranton	88
Coulombe, Bernard Albert	3439 Lyndale Ave., Minneapolis, Minn.	89, 114
Cowan, William	2920 Broxton Rd., Shaker Heights, Ohio	88
Cox, George Robert	2225 William Penn Highway, Pittsburgh	21, 88
Christ, Francis Harold	18 West Catherine St., Chambersburg	88
Cunningham, Denver Arnim	Box 12, Herndon, W. Va.	89
Davis, Jesse Franklin	18 North Main St., Yeagertown	88
Davis, Walter Matthew	59 DeMott Ave., Baldwin, L. I., N. Y.	89
Deacon, Thomas John	841 N. 25th St., Philadelphia	88, 114
Dearolph, Davis Edwin	Parker's Landing	24, 88
Decker, Robert Lee	Sand Fork, W. Va.	89
Deesi, Jr., Louis	892 Haynes St., Akron, Ohio	88, 118, 119, 121
DeRosa, Frank Patrick	639 Broadway, Long Branch, N. J.	88, 114
Deutsch, Jr., George John	109 Marylea Ave., Brentwood	89
Devore, Richard Gordon	4512 Jonestown Rd., Harrisburg	89
Diamond, Andrew Joseph	Coketon, W. Va.	89
Dietz, Philip Franklin	802 S. Queen St., York	89
Diffenderfer, Eugene Albert	205 Locust St., Columbia	89
Diffenderfer, Richard Bessor	314 Lakeview Drive, Collingswood, N. J.	39, 89, 93
DiJohn, Anthony John	20 Jefferson Terrace, Rochester, N. Y.	66, 89
Dimmig, Donald Eugene	343 Lombardy Rd., Drexel Hill	89
Dincher, Louis James	938 Elizabeth St., Williamsport	89
Diotisalvi, Anthony Gerald	247 Hurst St., Bridgeport	88, 114
Drexler, Joseph Scholes	1252 Brighton St., Philadelphia	89
Drout, Frank Gustave	R. D. 1, Asbury Park, N. J.	40, 88, 96
Duncan, Donald Beaver	529 Ivy St., Pittsburgh	25, 89
Dunham, Roy Merritt	16 N. Harrison St., Easton, Md.	89
Durfee, Jack Merlin	Freemont St., Townville	89
Dutelle, James Edward	322 Furman St., Schenectady, N. Y.	89
Dyer, John Raymond	200½ Elm St., Findlay, Ohio	89
Ebling, Dale Alvin	929 Cumberland St., Lebanon	40, 89
Eddy, Charles Elwyn	3821 Mildren Way, Hollidays Cove, W. Va.	88, 93
Eisenbeis, Jr., Carl Huether	1204 Davis Ave., Pittsburgh	88
Eisenhauer, Robert Dale	638 Monroe St., Easton	89
Ellis, William Albert	625 Sherman Ave., Roselle Park, N. J.	62, 69, 89
Emery, Byron Mathew	5 Sixth St., Brookville	89
Engle, Robert Charles	20 North Fayette St., Shippensburg	89, 114
Engstrom, Karl William	R. D. 2, Plainfield, N. J.	89
Eriksen, Jr., Erik Martin	934 71st St., Brooklyn, N. Y.	65, 89
Fasig, Richard Donald	321 N. 13th St., Reading	89
Fetcho, Arthur James	117 School St., Childs	89
Fetter, William Roger	235 N. Front St., Lewisburg	41, 67, 88
Fishel, Lawrence Harvey	201 Sherman Ave., Vandergrift	89
Francis, John Dean	113 Whittlesey Ave., East Orange, N. J.	88
Francis, Warren Thomas	162 Summit Ave., Mt. Vernon, N. Y.	67, 89
Frankenbush, Charles Innocent	2124 Glebe Ave., Bronx, N. Y.	89
Fuccello, Frank James	515 S. Clinton Ave., Trenton, N. J.	89
Fulford, Charles David	93 Eighth St., Barberton, Ohio	89, 136
Galimitakis, Peter	226 State St., Clairton	89
Gaskell, Veronon Guy	Fourth St., Grapeville	89
Gearhart, James Martin	1142 Wyoming Ave., Forty-Fort	41, 89, 93
Goehring, Richard Daniel	1220 Strahley Place, Pittsburgh	89
Goldsborough, James Randolph	1217 S. Negley St., Pittsburgh	89, 124
Gorden, Jr., Oliver Atkinson	7822 Colonial Rd., Brooklyn, N. Y.	42, 88
Goske, Daniel Frank	1730 Doan Ave., East Cleveland, Ohio	89
Green, Thomas Howard	R. D. 2, York	89, 124
Gregg, Jr., David	43 Overlook Rd., Caldwell, N. J.	42, 88, 93
Griffith, Paul Francis	Route No. 1, Rockbridge, Ohio	89
Grubb, Jr., Walter Cuthbert	Box 34, Church St., Middletown, N. J.	89
Guidos, Mike	432 Euclid Ave., Canonsburg	89
Gumb, Dana Frederick	Robt. Treat Hotel, Newark 2, N. J.	67, 89, 96, 114
Gut, Tadius Julius	5513 Turney Rd., Garfield Heights, Ohio	89, 124
Hagen, John Nelson	18 Moore St., Moorestown, N. J.	89

Let us help you build your Post-War dream

HEIMBACH LUMBER COMPANY

FEHR'S STYLE SHOP

Catering to the Junior Miss

SUNBURY, PENNSYLVANIA

NEWEST COLLEGE FASHIONS
at
ROSENBLUM'S

321 Market Street SUNBURY, PENNSYLVANIA

REGAL and BLUM

Credit Jewelers

MILTON, PENNSYLVANIA

PAPP'S BROTHERS

Legionaire Theatre

MILTON, PENNSYLVANIA

W. A. CRAWLEY

VICTOR AND COLUMBIA RECORDS
"Record Headquarters

22 Broadway Tel. 618 Milton, Pa.

UNIVERSITY PRINTING CO.

"Printicians for Particular People"

LEWISBURG, PA.

The Place to Eat

NICKELETTE LUNCH

THE BON TON

of SUNBURY, PA.

Home of CARLYLE DRESSES

Reichard's

It's Pure ICE CREAM Butter That's Sure

WEST BRANCH CREAMERY

MILTON, PA.

GREETINGS, CLASS OF '45

UNION FARM BUREAU ASS'N.

The Smartly Dressed Woman Knows

"For Finest Fashions

GITTLEMAN'S *in Williamsport"*

Use Brick for Beauty and Permanency

WATSONTOWN BRICK COMPANY
and
PAXTON BRICK COMPANY

WATSONTOWN, PA.

W. C. DUNKELBERGER

Furniture — Rugs

Draperies of Quality

218 Chestnut St. SUNBURY, PA.

Name	Home Address	Page
Hahn, George Albert	1201 Kinsmoor Ave., Fort Wayne 6, Ind.	89
Hamilton, Edmund Sylvester	54 S. Forest St., Youngstown, Ohio	89, 106
Hanel, John Henry	Monroe	89
Hanlin, Charles Lee	18842 Hanna Ave., Melvindale, Mich.	66, 89
Hardesty, Edwin Charles	3101 Cliftmont Ave., Baltimore, Md.	42, 88
Harris, Floyd Lesher	4767 West End Ave., Merchantville, N. J.	62, 65, 88
Harris, Melvin Waldon	R. D. 1, Box 46, Fairfield, Va.	89
Hartle, Joseph Sylvester	R. D. 1, Sewickley	88
Hartmann, Edward John	2426 N. Marshall St., Philadelphia	89
Hays, James Rawlings	3463 Westbury Rd., Shaker Heights, Ohio	89, 118
Healy, John Philip	425 E. North Ave., Baltimore, Md.	89
Heckler, George Frederick	Williamson School, Delaware County	89
Heinzerling, Clifford	152 80th St., Brooklyn, N. Y.	64, 88
Hellie, Charles Wilbert	223 East 21st St., Northampton	89
Helwig, Joseph Dimmick	R. D. 1, Catawissa	89
Hemmerle, William Thomas	6927 Garman St., Philadelphia	89
Henderson, Peter Josiah	302 19th Ave., Paterson, N. J.	67, 89
Hershner, Carlton Harry	1215 West King St., York	89
Hildebrand, Arthur Robert	164 Academy St., Wilkes-Barre	89
Hill, James Kirtley	2721 Barth Ave., Indianapolis 3, Ind.	89
Hinkle, William Arthur	1309 Elmira St., Williamsport	89
Hixson, Wilson John	R. D. 1, Mertztown	89
Hoetzel, William John	2901 Easton Rd., Hatboro	89
Holveck, Richard Francis	714 Washington St., Allentown	89
Horn, William Neal	164 S. Grove Ave., Wyoming 15, Ohio	88
Hourihan, Eugene Lewis	141 Miller Street, Elizabeth, N. J.	89, 118
Howlin, Mark Eugene	5164 Henley St., Philadelphia	89
Hoying, Anthony Bernard	Anne, Ohio	89
Hunt, Jr., Paul Benson	2219 Lewis Drive, Lakewood, Ohio	88
Irwin, Calvin Winfield	158-18 Riverside Drive, West, N. Y.	67, 89, 93
Jasper, William Jacob	630 Clyde St., Pittsburgh	88
Jennings, Joseph Arthur	3115 Sedgwick Ave., Bronx, N. Y.	88
Jennings, Roy Bennett	310 Sherwood Ave., Roanoke, Va.	89
Jerauld, Philip Eldredge	Hyannis Rd., Barnstable, Mass.	89
Johnson, Jr., Guy	32 Martin St., W. Roxbury, Boston, Mass.	89
Johnson, John Thomas	35 Wellington Road, Ardmore	89
Johnson, Peter Walfred	140-38 162nd St., Jamaica 5, N. Y.	89
Jones, John Wesley	2020 W. Tioga St., Philadelphia	89
Jonoski, Edmund Joseph	28 N. Jefferson St., Orange, N. J.	43, 89
Josephson, Eugene Gaetano	29-25 Erickson St., Corona, N. Y.	89
Kates, Howard Avil Worrell	R. D. 2, Montoursville	89
Kelley, James Vincent	116 Tappan St., Brookline, Mass.	89
Kelley, John Paul	2437 Saybrook Rd., University Hgts., Cleveland, Ohio	89
Kelly, Robert Alfred	78-44 76th St., Brooklyn 27, N. Y.	89
Killeen, Calhoun John	3325 Parkview Ave., Pittsburgh	89
Kistner, John Francis	1534 Lexington Ave., Merchantville, N. J.	89
Klages, William Maxwell	451 W. Fulton St., Long Beach, N. Y.	89, 134
Knapp, Frederick Lewis	542 Magie Ave., Elizabeth, N. J.	89
Koch, Arthur George	R. D. 2, Brooklyn Sta., Cleveland, Ohio	89
Kochins, Jr., George John	552 Third Ave., Kingston	64, 89, 114, 117
Kochta, Frank Joseph	2412 Grand Ave., Bronx, N. Y.	89
Koval, John	1432 Kenilworth Ave., Cleveland, Ohio	88
Kranch, Leroy Carl	29 Angelica St., Reading	31, 89
Kuleck, Edmund Walter	718 Clifton Ave., Newark, N. J.	89
Kurtzman, Zachary	2166 Clinton Ave., Bronx, N. Y.	88, 96
Laing, Joseph Thistle	802 Wells St., Sisterville, W. Va.	89, 96
Lamendola, Thomas Joseph	R. D. 5, Corry	89
Lauman, Robert Milton	427 N. Main St., Middletown	89, 96
Lewis, Charles Milton	1700 Andover Rd., Columbus 8, Ohio	89
Lewis, Robert Addison	3456 McClure Ave., North Side, Pittsburgh	89
List, Robert Edward	215 Longue Vue Drive, Mt. Lebanon, Pittsburgh	65, 89
Lofft, Jr., Charles Walter	425 Tatem Ave., Collingswood, N. J.	66, 89
Lonkert, David Alan	719 11th Ave., New Brighton	89
Lutz, John Andrew	19920 Eldora Rd., Rocky River, Ohio	89
Lyle, Jr., Kenneth Stuart	Pearl River, N. Y.	45, 63, 88
Lynn, Doyle Wilmer	2400 W. Wade St., Aliquippa	89
Magee, Glenn Edgar	Box 55, Valencia	89
Manning, Robert Francis	16412 Elsienna Ave., Cleveland 11, Ohio	89
Marino, Peter Joseph	1138 Pennsylvania Ave., Gary, Ind.	89
Markell, Jr., George Alexander	1204 Savannah Ave., Pittsburgh	89, 93, 96
Maskarinec, Gabriel	1005 Kirkpatrick St., North Braddock	88
McCarthy, Eugene Patrick	153 Main St., Dundee, Wilkes-Barre	88
McClintock, Robert Llewellyn	133 Grant St., Greensburg	89, 118
McDaniel, Willard Hannan	8009 Piney Branch Rd., Silver Spring, Md.	31, 89, 118, 120
McGrory, James John	54 S. Laurel St., Hazleton	89
McGuire, Michael Aloysius	149 Eagle Rock Ave., Roseland, N. J.	89
McKeeby, Donald Harold	R. D. 4, Montrose	89
Mears, Warren Kellam	427 S. Scott Ave., Glenolden	88, 114, 117
Mendenhall, III, William	213 N. Arch St., Montoursville	89, 93, 96
Messersmith, David Charles	527 Seneca St., Harrisburg	89
Metz, Charles Raymond	S. S. Star Road, Oil City	89
Miller, Wesson Clark	88 Massachusetts Ave., Springfield, Mass.	89, 124
Misch, Chilton Luther	Box 228, R. D. 1, Clark's Summit	89
Mitnick, Marvin Louis	1409 E. Washington Lane, Philadelphia	89
Moore, Stanley Bartholomew	196 Bellavue Ave., Marion,Ohio	89
Morgan, William Jackson	Dawson, Ala.	88
Morris, Ward Thomas	180 Canton St., Troy	89, 124
Morse, Harold Wilbur	11 Highland St., Gloucester, Mass.	65, 89
Moser, George Louis	Main St., Hulmeville	88

The PLACE to Go

After the Show

MARVEL LUNCH

for Hamburgers, Sandwiches
Soft Drinks

REA AND DERICK, INC.

CUT RATE DRUGS

310 Market Street LEWISBURG, PA.

Headquarters for Co-eds

GOOD AND MAURER

Food Market

Busser Supply Company

Wholesale DISTRIBUTORS

Plumbing, Heating, Sheet Metal,
and Mill Supplies

SUNDAES
MONDAYS
ALWAYS

WALKER CUT RATE DRUGS

321 Market Street SUNBURY, PENNSYLVANIA

OUR CONGRATULATIONS TO THE
GRADUATING CLASS OF 1945

BITTNER'S DEPARTMENT STORE

4th and Market Street SUNBURY, PA.

Best Wishes to the Class of '45

MARK TWAIN HOTEL

Elmira, New York

★

WILLIAM C. EMERSON, Manager

M. Esther Neidermeyer

Clothes of Distinction for the Girl
Who Is Distinguished

428 Market Street LEWISBURG, PA.

Abbotts ICE CREAM

Jane Logan De Luxe ICE CREAM

Products of

ABBOTTS DAIRIES, Phila.

Name	Home Address	Page
Moss, William Martin	1939 Orrington Ave., Evanston, Ill.	64, 88
Mullins, James	Box 512, R. D. 1, Washington	89, 124, 125
Munnell, Ralph David	636 Dewey Ave., Bridgeville	89
Murphey, John Joseph	215 Crown Ave., Scranton	89
Murphy, Robert Sackett	Watkins Glen, N. Y.	88, 114
Myers, George Edward	R. D. 2, New Alexandria	89, 124
Myers, George Thomas	5956 Loretta Ave., Philadelphia	88
Myers, John Francis	20638 Morewood Parkway, Rocky River, Ohio	89
Nelson, Leland Earl	1229 Walnut Blvd., Ashtabula, Ohio	89, 99
Netski, Edward Anthony	13 Cross Lane, Wilkes-Barre	88, 114, 118
Nicholson, Paul Wilbur	R. D. 1, Sycamore, Ohio	89
Normando, Neil John	600½ Grove St., Jersey City, N. J.	89
O'Connor, Jeremiah Francis	2077 Jefferson Ave., St. Paul, Minn.	65, 88
O'Connor, Thomas Joseph	218 Main St., Blakely	89
Orazio, Angelo Frank	2030 Nereid Ave., Bronx 66, N. Y.	89
Park, Jr., Eugene Lunt	6602 N. 11th St., Philadelphia	89
Patton, Jr., John Howard	661 Woodbin Ave., S.E., Warren, Ohio	89
Paulis, Joseph John	7001 Roosevelt Boulevard, Philadelphia	89
Pembleton, Jr., James Delmer	Metamora, Mich.	89
Pfundstein, Thomas Dominic	77-26 87th St., Brooklyn 27, N. Y.	89
Phillips, John Ray	1805 Wightman St., Jackson, Miss.	88
Pliska, Leonard Peter	100 Chittenden St., Duryea	89
Podrasky, Robert Edward	570 N. Main St., Wilkes-Barre	47, 89, 93
Pokerwinski, Joseph	824 E. 19th St., Erie	89
Poletto, John Frank	Atlantic Ave., Nanuet, N. Y.	47, 89, 134
Pospyhalla, Wallace John	1543 S. 31st St., Milwaukee, Wis.	88
Potter, Jr., Lloyd Gregory	432 Mulberry Lane, Haverford	89
Price, Robert Allen	16 S. Trenton Ave., Atlantic City, N. J.	89
Przywara, John Anthony	105 11th St., Windber	89
Pugh, Robert Chalfant	3511 Holly Lane, Cincinnati, Ohio	89
Puliafico, Carmelo Anthony	Barre-Worc. Road, South Barre, Mass.	89
Quinn, Edward Gibbons	86 Third Ave., Johnstown	88, 114
Rabbitt, Jr., Joseph Francis	2115 E. Clementine St., Philadelphia	88
Rave, William Richard	1872 Hunt Ave., Bronx, N. Y.	88
Raymond, Claude	New Hope	89
Reece, Richard Colt	Millville, Columbia County	88, 93
Reingold, Vernon	5655 Melvin St., Pittsburgh	89, 114
Rhodes, Robert Donald	Parker's Landing	89
Richart, William Mertz	Broad St., West Milton	47, 63, 88
Rickard, Corwin Lloyd	389 Prospect St., Medina, Ohio	89
Rigigliano, Felix Patrick	35-40 31st St., Long Island City, N. Y.	89
Ritter, Jr., Daniel	R. D. 5, Millcreek Rd., Johnstown	64, 89
Rooks, Clarence Victor	Box 273, Cle Elum, Washington	89
Roop, Daniel Morehead	16 Miles Lane, Winchester, Mass.	48, 89, 93
Roshon, Ivan Emanuel	Box 253, Baltimore Ohio	88
Rowe, Edward Eugene	2117 Barnsdall Ave., McKeesport	89
Ruff, Raymond Jacob	666 Empire Ave., Benton Harbor, Mich.	69, 88, 106
Rutan, Jr., Paul Jesse	109 Ogden Ave., Swarthmore	88
Salberg, Russell Herman	Navarre, Ohio	88
Sallen, Roy Pines	2117 Avenue O, Brooklyn 29, N. Y.	89, 134
Savard, Robert Donald	65 Watling St., Springfield, Mass.	89
Scarsellato, John Nicol	312 Euclid Ave., Canonsburg	88, 108
Schalin, William George	1316 E. Steinber St., Philadelphia	88
Schleckser, Jr., Charles Edw.	33 Baldwin Pl., Belleville, N. J.	48, 62, 66, 89
Schlichter, Walter Brownback	401 Walnut St., Royersford	88, 114
Schultz, Carroll Patrick	48 S. Second St., Mt. Vernon, N. Y.	89
Schumann, Glenn Howard	1505 Maryland Ave., Duquesne	88
Schwenke, William Maxwell	1420 Rutherford Ave., Pittsburgh	16, 88
Score, Robert Emison	1003 Randolph St., Huntsville, Ala.	66, 88
Selner, Chester Joseph	37 W. Washington St., Nanticoke	88
Sever, James Edward	R. D. 3, Kent, Ohio	88
Shade, Lester Lloyd	24 Cherry St., Union City	88
Shafran, George Peter	139 Columbia Ave., Atlas, Mt. Carmel	27, 28
Sheetz, Richard Smedley	6482 Sherwood Rd., Philadelphia	89
Shenk, Warren Gordon	151 E. O'Connor St., Lima, Ohio	88
Shockey, James Stanley	414 Walnut Ave., Laurel Springs, N. J.	88
Showalter, Robert Carl	3160 S. Davidson St., Wichita 10, Kan.	89
Simon, Earnest George	216 First Ave., Delray Beach, Fla.	88
Skibbens, Richard Vincent	5435 N. Magnet Ave., Chicago 30, Ill.	88, 108
Slaff, Robert Paul	435 Rutter Ave., Kingston	88
Smith, Wendell Irving	17 Prospect St., Amesbury, Mass.	88
Sommer, Maynard Charles	322 Coteau St., Pierre, S. D.	64, 89, 114
Southard, Ollie Edward	129 S. Fourth St., Duquesne	88
Sprague, Wendell Lawrence	Campbell, N. Y.	67, 88, 133
Spriggs, John Crump	35 Murtland Ave., Washington	89, 114
Stefl, Harold Frederick	436 E. Crawford Ave., Connellsville	88
Steininger, Charles Francis	Whitney	22, 88, 114
Stephens, William Arthur	Box 45, New Richmond, Ind.	88
Stickney, Roy Robert	8201 Burns Ave., Cincinnati, Ohio	88
Stiff, Ray Junior	2231 N. W. 61 Terrace, Miami, Fla.	89
Strang, Lester Stanley	338 Broad St., Elmer, N. J.	64, 89, 114
Stuart, Arthur Frederick	1223 South Catalina, Los Angeles, Calif.	89
Stuart, Gordon LeGrante	280 Chandler Ave., Pontiac 20, Mich.	88
Stuempfle, David William	673 Grant St., Williamsport	49, 88, 93
Stypula, Richard Walter	618 Center St., Wilkinsburg	88
Styron, Jr., James Shepherd	Rippleton Road, Cazenovia, N. Y.	89
Sullivan, Ross Joseph	217 West St., Mexico, Mo.	89
Suppers, Donald Lucas	14 W. Ferry Road, Morrisville	88
Swarner, Clair Norwin	1003 Ross Ave., Wilkinsburg	88, 118, 120

Buy the Things You Like

at the

ROYAL STATIONERY CO.

217 Market Street, LEWISBURG, PENNA.

GIFTS for Everyone.

GREETING CARDS for Every Occasion.

SILVER JEWELRY
NOVELTY PARTY SUGGESTIONS

STATIONERY

Give a personal touch to Matches, Napkins, Stationery and Leather Goods
by having Names printed on them.

Chef
BOY-AR-DEE
Spaghetti
Dinner

Dinner for Three in a Jiffy
At Your Grocer

SWIM for HEALTH

at the

MILTON Y. M. C. A.

JOHN T. SHIRLEY, General Agent
ALLAN I. SHIRLEY, Ass't. General Agent

Representing

New England Mutual Life Insurance Company of Boston

The First Mutual Life Insurance Company
Chartered in America — 1835

1909 Oliver Building
PITTSBURGH, PENNSYLVANIA

Name	*Home Address*	*Page*
Sykes, Robert Foulkes	15 Creekdale Lane, Rochester, N. Y.	88
Taylor, Robert Boynton	146 West End Ave., Binghamton, N. Y.	89
Thayer, David Lynn	625 N. Chester Rd., Swarthmore	88
Thompson, Jr., Edward Elmer	4101 Ingomar St., Washington, D. C.	88
Throckmorton, Sherman Wright	Osceola, Neb.	89
Toplis, William Martin	4939 Germantown Ave., Philadelphia	89
Traceski, Raymond Stanley	608 Mohawk Ave., Norwood	89, 114
Trugly, Lawrence Frank	500 W. 215th St., New York, N. Y.	89
Ulasewicz, Joseph Peter	801 E. Fifth St., New York, N. Y.	89
Van Griethuysen, Thomas H.	403 W. Bloomfield St., Rome, N. Y.	89
Varga, Endre Zoltan	221 Johnston Ave., Pittsburgh	89
Vath, William Russell	412 Kennerdell St., Franklin	88
Venner, Jack Harrison	1505 S. Wanamassa Drive, Wanamassa, N. J.	89
Vick, Theodore Frank	111 Knapp St., Albio, N. Y.	88
Vilella, Victor Francis	R. D. 1, Box 206, Dunbar	89, 96
Volz, Frank David	18 Summit Ave., Trenton, N. J.	66, 89, 93
Voutsas, James	20-21 36th St., Long Island City, N. Y.	89
Wade, Felix Weaver	Rt. 2, Box 21, Hollandale, Miss.	89, 114
Waggoner, Charles Vernon	308 Deshler Ave., Columbus 6, Ohio	89
Wagner, Charles Leonard	1303 Macon Ave., Swissvale	88
Wagner, Roy Homer	1150 Maplewood Ave., Ambridge	88
Wagoner, Jr., Henry Eugene	Box 444, Straube Ave., Baden	88
Warden, Jr., John Briggs	844 Indiana Ave., Lemoyne	22, 89, 106, 107
Warner, Richard	329 Cherry Drive, Dayton 5, Ohio	88
Wartella, Jr., Stephen	215 Jackson St., Edwardsville	65, 89
Watt, Reid Boyd	662 Fifth St., Pitcairn	89
Watts, Tom Baynard	123 Wayne Ave., Aldan	88
Webster, James McCallen	206 Main St., Princess Anne, Md.	88
Weed, Lauren Richard	246 East 17th St., Erie	89
Weikel, Robert Lewin	514 Main St., Royersford	89
Weiman, Herbert Robert	2113 Walnut Lane, Philadelphia	89
Weingarten, Murray	150 East 182nd St., Bronx, N. Y.	89
Weintraub, Morris Walter	1975 Bryant Ave., Bronx, N. Y.	89
Weiss, Haskell	404 Bergen St., Newark, N. J.	88
Weiss, Herbert Jerome	5703 Hobart St., Pittsburgh	88
Weiss, Robert James	224 McLean St., Wilkes-Barre	89
Wentz, William Laedlein	39 Welles St., Forty-Fort	66, 88
Werme, Herman Walter	420 Brookside Pl., Cranford, N. J.	89
Weston, Robert Howard	310 Craig St., Gallitzin	89
Wharton, Lenox Bramble	Myrtle Ave., Crisfield, Md.	89
Wick, William Stuart	13 Cass St., Brownsville	50, 88, 93
Wildauer, Paul Arthur	432 Grant St., Reynoldsville	88
Wilkinson, Jr., Leslie Redvers	335 River Road, Bogota, N. J.	88
Williams, Daniel Eugene	367 S. River St., Wilkes-Barre	89
Williams, Robert Hess	1705 11th St., N.E., Massillon, Ohio	88, 118, 121
Williams, William Joseph	81 N. Pearl St., Bridgeton, N. J.	31, 64, 88
Wilson, Edward Eugene	530 W. Washington St., New Castle	88, 118, 121
Wood, Edwin Charles	30 Thatcher St., Medford, Mass.	89
Woodcock, Charles Henry	1702 S. Ringgold St., Philadelphia	88
Woodworth, George Kelsey	5322 E. Englewood Pl., Normandy, Mo.	88
Workhoven, John	121 Maitland Ave., Hawthorne, N. J.	88
Wynne, Francis Gerard	15 Lyon St., Dorchester, Mass.	89
Yarnelle, Arthur Lee	169 Cross St., Central Falls, R. I.	89
Yeiter, Marshall Ross	R. D. 4, Warsaw, Ind.	89
Yob, John Charles	650 Adams Ave., Scranton	88, 134
Zeig, Harvey	71 Pierce St., Newark, N. J.	89
Zosack, Jerome Charles	3012 Garbett St., McKeesport	88, 136

STUDENT BOOK STORE

College Inn Building

LEWISBURG, PENNA.

NEW and USED BOOKS
PENNANTS

COLLEGE SUPPLIES
GREETING CARDS

REBERS

Everything Musical

RECORDS

Columbia
Victor

Decca
Capitol

Blue Bird
Continental

349 Market Street **SUNBURY, PA.**

BROUGH'S
at BUCKNELL

AUTHENTIC UNIVERSITY FASHIONS
FOR BUCKNELL MEN

Reddy Kilowatt

Your Electrical Servant

THE LEWISBURG NATIONAL BANK

Established 1853

409 Market Street LEWISBURG, PA.

CONGRATULATIONS

L. L. STEARNS & SONS

Exclusively Owned and Operated
By One Family
Since 1850

WILLIAMSPORT, PENNSYLVANIA

"Student Supplies of Every Description"

- New and Used Text Books
- Slide Rules
- Drawing Sets
- Bucknell Stationery
- Note Books
- Note Book Fillers All Sizes
- Parker "51" Pen and Pencil Sets
- Complete Stock of Latest Books
- Reference Texts
- Art Supplies

"Where Quality Not Quantity Counts"

from KEELER'S *of course*

Dial 5-4901 LEWISBURG, PENNA.

LAKES-TO-SEA SYSTEM

Tomorrow Way to Go Today

TO

Shamokin, Hazleton, Easton, Newark, New York City, Williamsport, DuBois, Buffalo, Pittsburgh, Youngstown, Cleveland and most intervening points.

Lewisburg Agency

STEININGER'S CAFE

235 Market Street Phone 5-7951

Burpee's Seeds Grow

If you do not already receive the complete, authentic Burpee Catalogs, you are invited to send your name and address now, to be sent FREE.

BURPEE'S SEED CATALOG

now ready to mail.

BURPEE'S FALL BULB BOOK

ready to mail about Aug. 1st

W. ATLEE BURPEE CO.

Seed Growers

PHILADELPHIA 32, PA.

SECURITY and SERVICE

Lewisburg Trust and Safe Deposit Co.

Statement Dec. 31, 1944

Capital	$ 150,000.00
Surplus and Profits	249,000.00
Deposits	2,902,026.25

MARKLEY - ALTVATER

Smart Student

Clothes

Ladies' Mannish Tailored Coats and Suits

343 Market Street SUNBURY, PA.

Your

L'AGENDA

Was Designed, Engraved, Printed and Bound in our College Annual Department.

We do a variety of Commercial Printing — including Catalogs, College and School Year Books Consult Us before placing your next order for Printing.

GRIT PUBLISHING COMPANY
WILLIAMSPORT, PENNA.
Publishers · Printers · Designers · Engravers